

MAP

MOFM

Records Subdivision

of the westerly 1/2 of lot 7, Block 7A
Hancocks Survey of the City of
Los Angeles.

Surveyed April 1887 by V.J. Rowan.
Scale 100 feet to the inch.

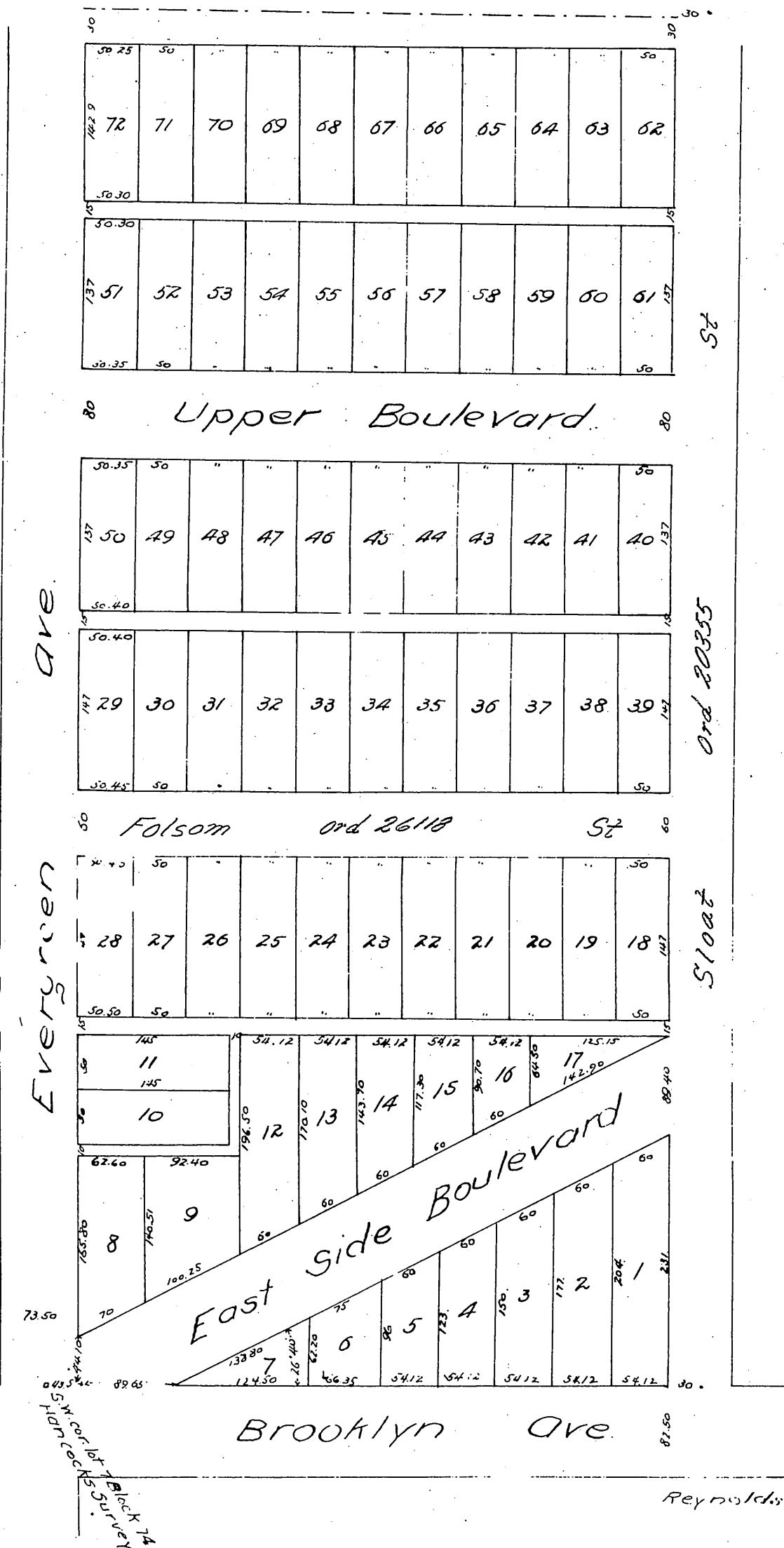

EVERGREEN AVE

EVERGREEN AVE

Upper Boulevard

Folsom Ord 26118

East Side Boulevard

Brooklyn Ave

St

Ord 20335

St

Remarks

A full, true and correct copy of the original
(reduced to the scale of 100 feet to the inch)
recorded April 26, 1887 at 42 min past 1 P.M.
at request of E. Records.

Frank Gibson County Recorder
By Geo. Bugher Deputy