

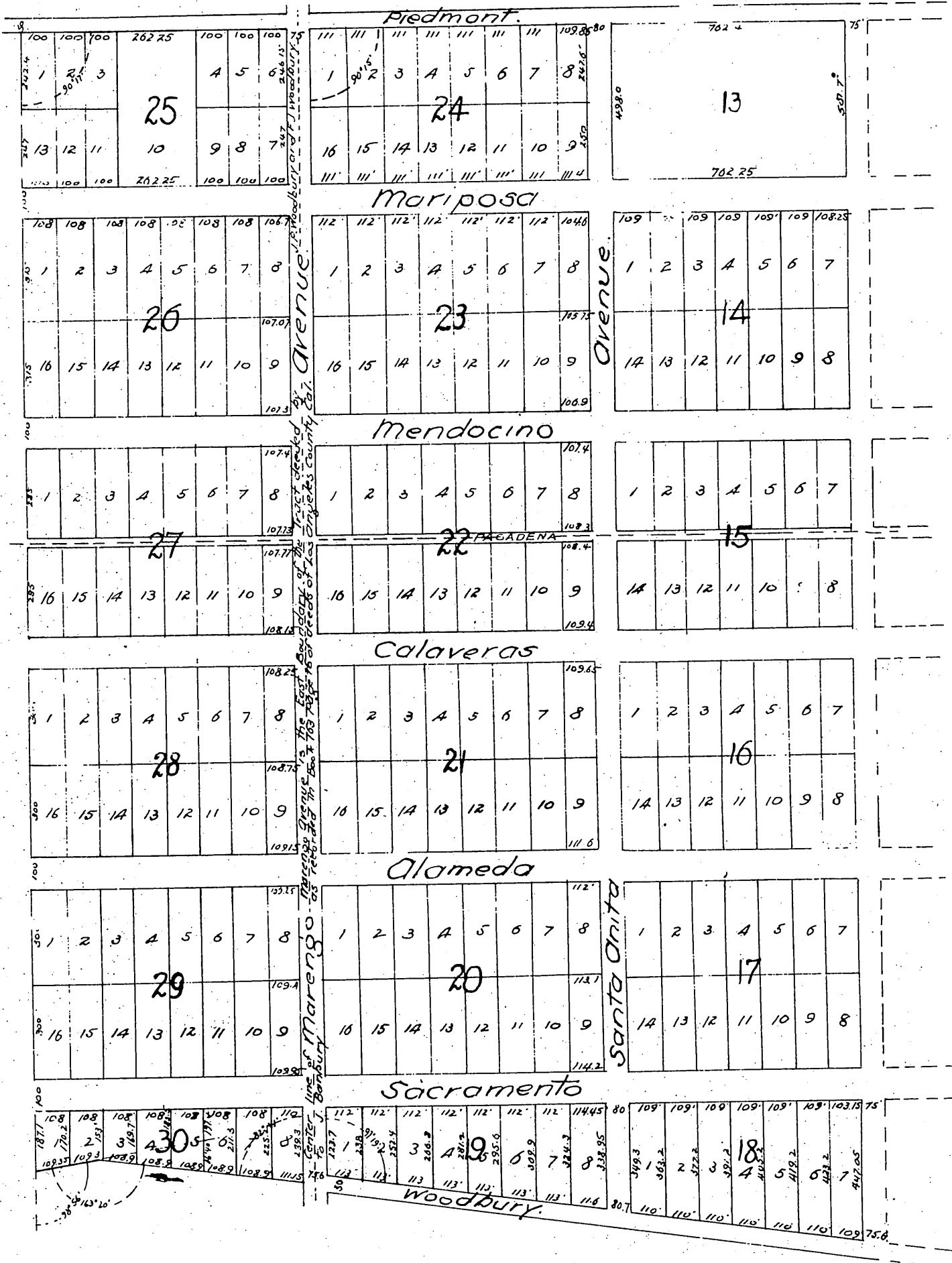

# MAPI Almadena

A subdivision of the lands of the Almadena Improvement Company.  
Rancho San Pasquale, Alameda Co. California.

Surveyed at request of J. M. Woodbury  
by J. M. Willard C.E. 1880  
Scale = 400 feet to 1 inch.



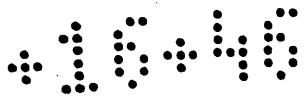

Note 1: The northerly boundary of Blocks 1, 2, 3, 4 and 5 is located on a line distant 15 feet southerly from, and parallel with the south boundaries of Jewett, and Gano Tracts as conveyed to said parties by the San Gabriel Orange Grove Association.

Note 2: The northeasterly corner of Block 1 of Altadena is located on a line drawn 15 feet southerly from, and parallel with the south boundaries of the Jewett and Gano Tracts and distant 42.2 feet from the center line of Lake Avenue, said center line being the westerly boundary of the Craig Tract.

Note 3: The strip of land over and through which the Pasadena Railway is projected for which the Pasadena Railway hold the right of way, is 30 feet in width, and runs through Blocks 3-10-15-22-27 of Altadena map as shown. The northerly boundary of said strip being distant 285 feet southerly from, and parallel with the southerly boundary of Mendocino Street, and the southerly boundary of said strip being distant 285 feet northerly from, and parallel with the northerly boundary of Cavaleras Street.

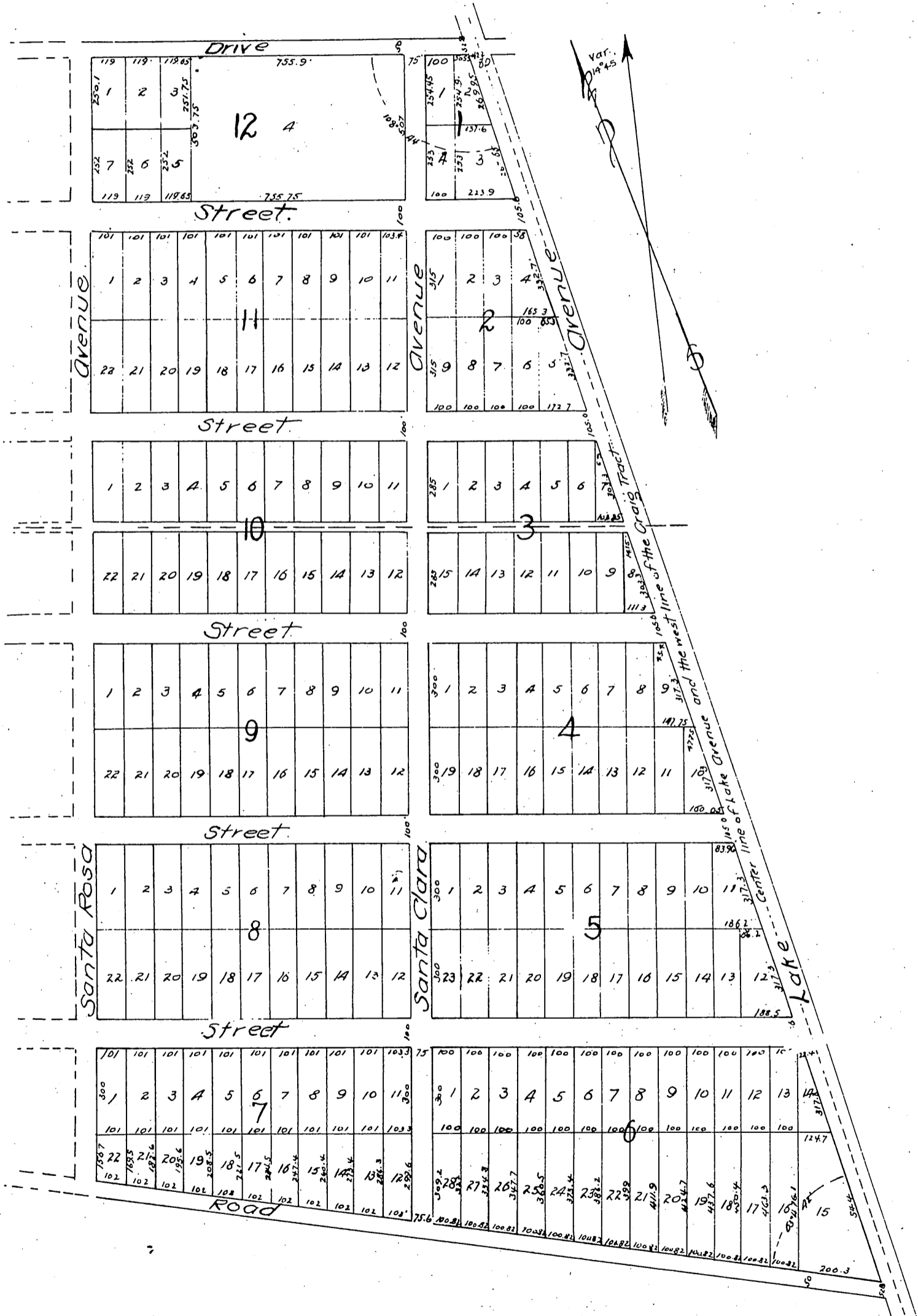

A full, true and correct copy of the original recorded April 28, 1887 at 40 min. past A. P. M. at request of E. C. Webster.

Frank A. Gibson County Recorder  
By George Bugbee Deputy