

# MAP OF The Boulevard Tract Los Angeles Co. Cal.

Being the N $\frac{1}{2}$  of N.W $\frac{1}{4}$  of N.E $\frac{1}{4}$  and N $\frac{1}{2}$  of S $\frac{1}{2}$  of N.W $\frac{1}{4}$   
of N.E $\frac{1}{4}$  of Sec. 2 T. 25. R. 14 W. S. B. M.

Surveyed Jan 1887 by W.H. Tinker C.E.

Scale 80 ft. = 1 in.

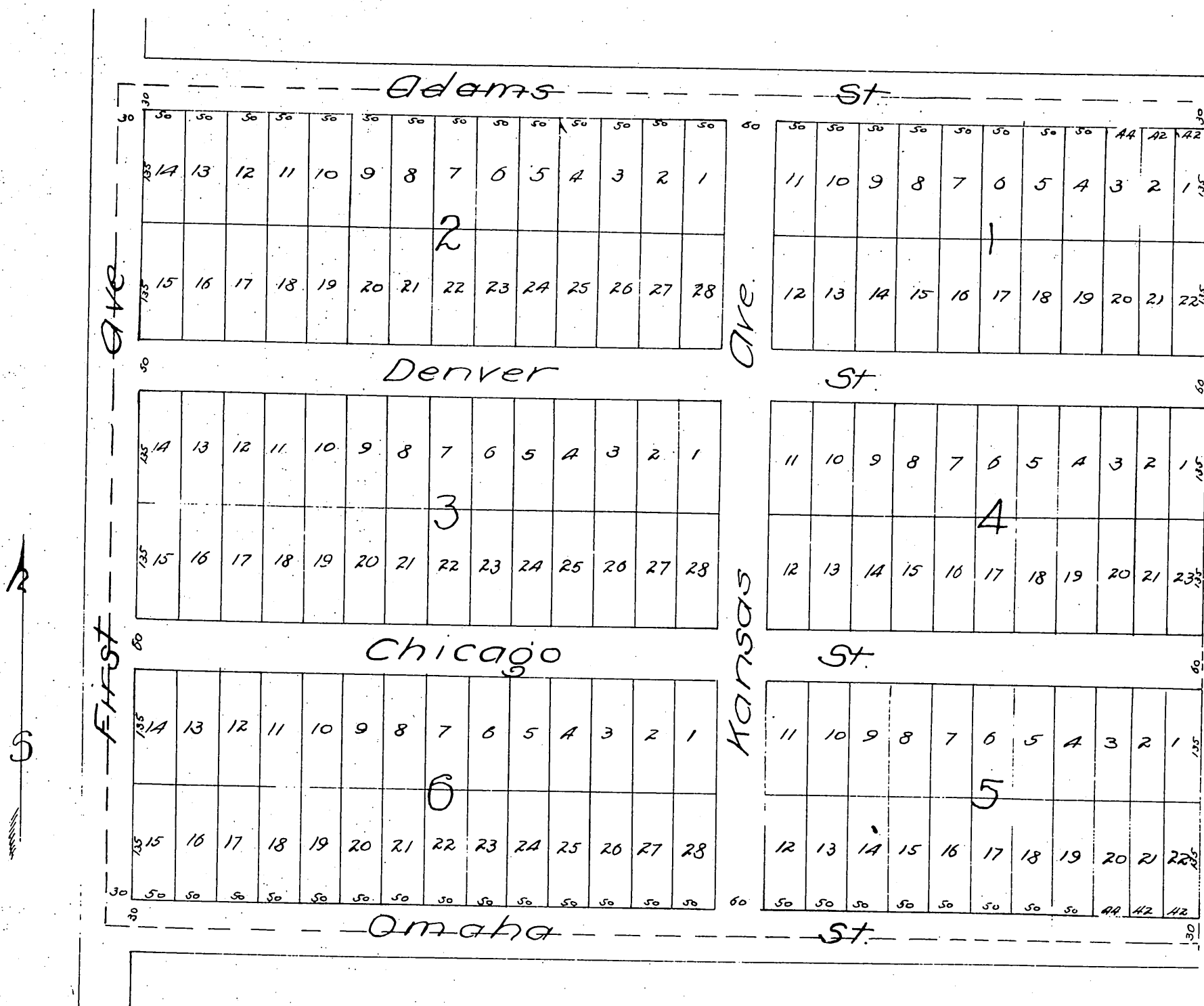

A full, true and correct copy of the original  
(reduced to the scale of 150 feet to one inch)  
recorded April 30, 1887 at 6 min. past 12 M.  
at request of C.V. Hall.

Frank A. Gibson County Recorder  
By Geo. Bugbee Deputy.