

MAP
 Showing subdivision of
Rancho Providencia &
Scott Tract
Los Angeles Co. Cal.

Surveyed at the request of the
Providencia Land Water & Development Co
by McClure Bros Feb and Mch 1887

Scale 1 in = 10 ch

All areas are calculated to center of streets up to and along
which all measurements are taken

In filing and recording this map the Providencia Land Water and Development Company hereby reserves to itself the exclusive right over and through all streets, alleys and roadways for the purpose of laying Gas Water and Sewer pipes and mains and for building constructing and operating all manner and kinds of street, cable, electric or steam cars and railroads

Providencia Land Water and Development Co
By L. T. Garnsey President
T. W. T. Richards secretary.

Sec. 9

Sec. 10

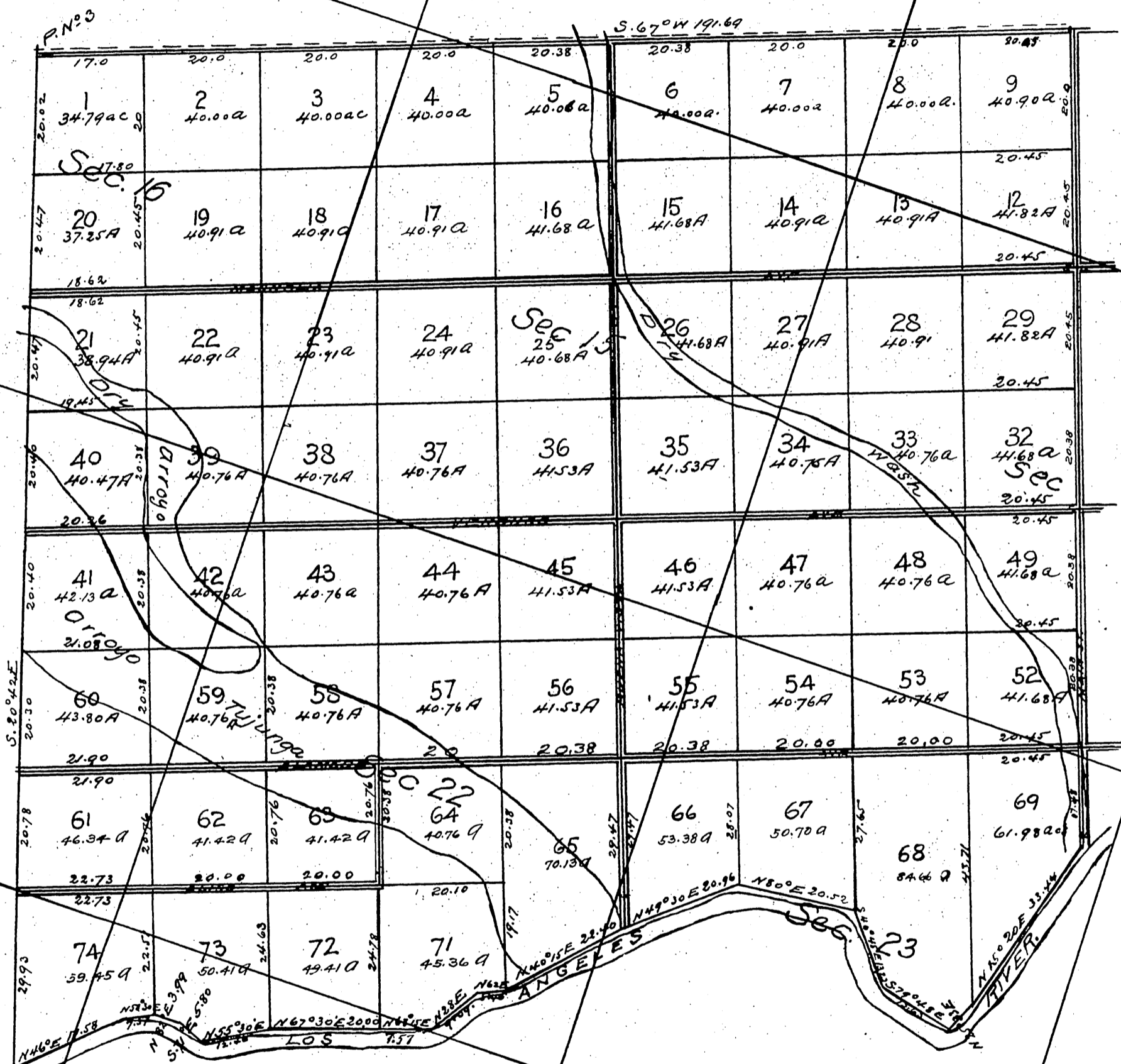

Sec. 25

Sec. 26

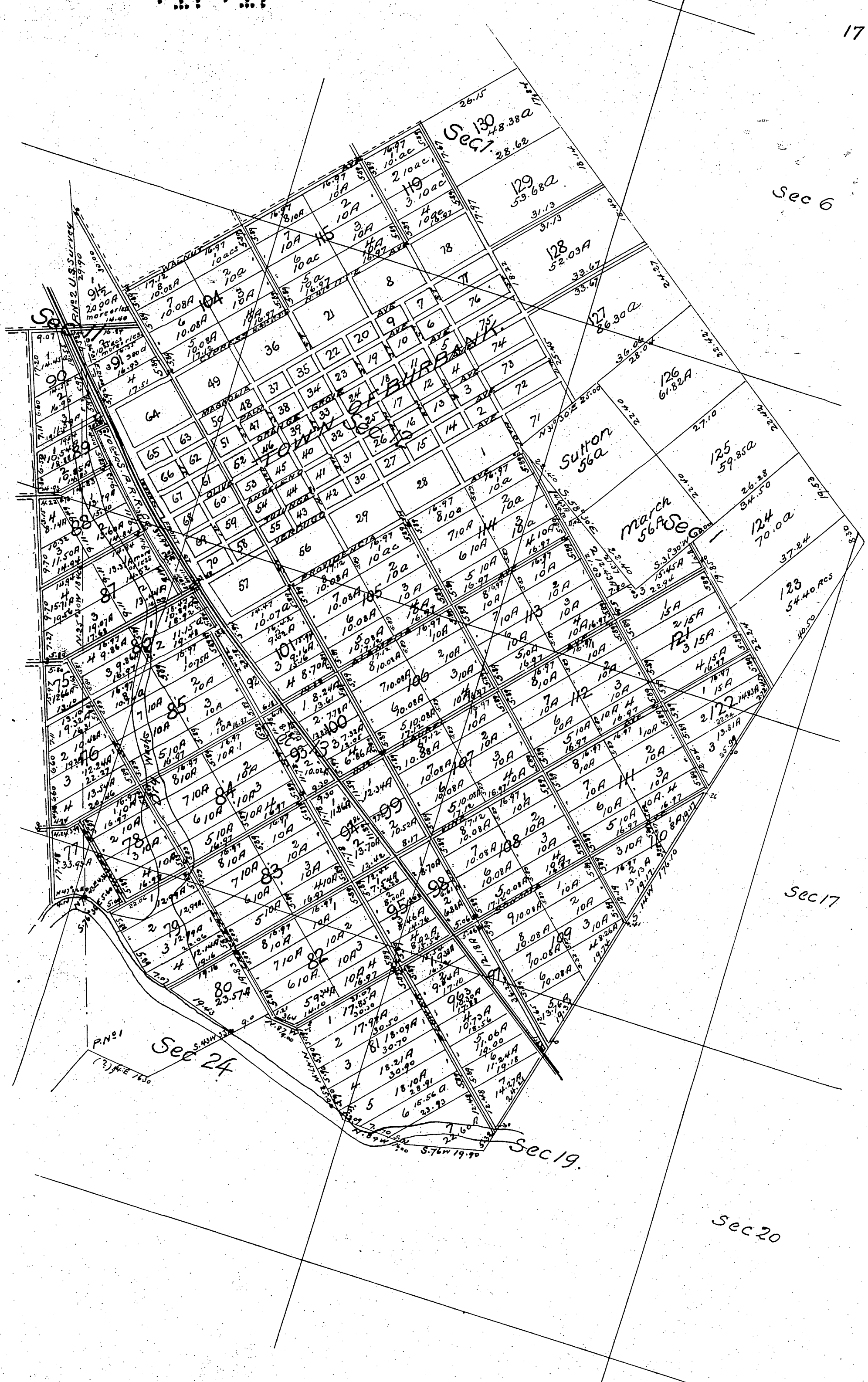

Sec 6

Sec 130

Sec 24

Sec 19

Sec 17

Sec 20

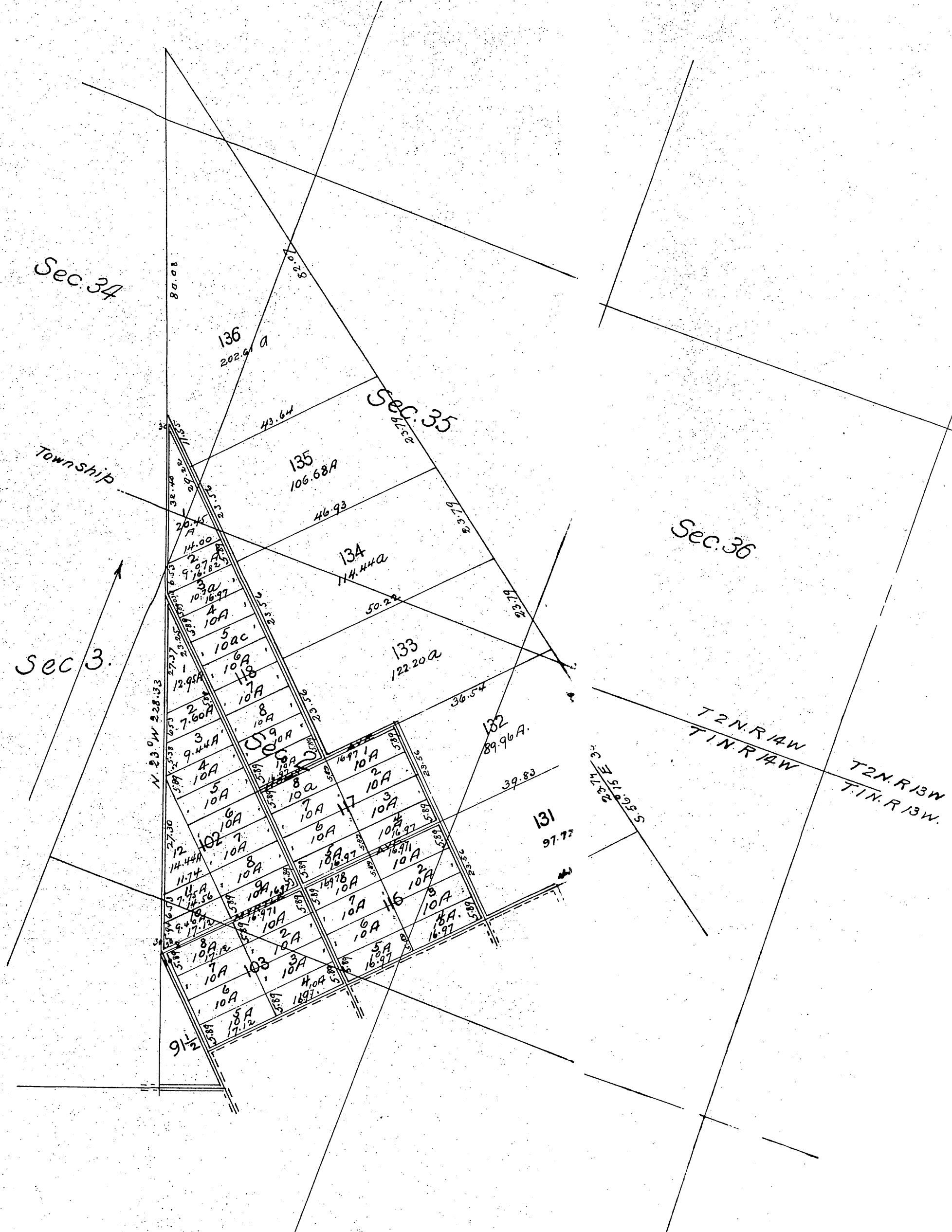

A full, true and correct copy of the original
(reduced to the scale of 20 chs to 1 inch)
recorded May 19 1887 at 12 min past 11 a.m.
at request of Providencia L.W. & D. Co
Frank A. Gibson County Recorder
By Geo. Rungbe Deputy