



MAP of W^m B. CRISP'S SUBDIVISION

of the East Half of Lot 1, Sierra Madre Tract.

SIERRA MADRE, LOS ANGELES

COUNTY, CALIF.

Surveyed Jan. 1887.

by James E. Puce K.E.

SCALE 150' = 1"

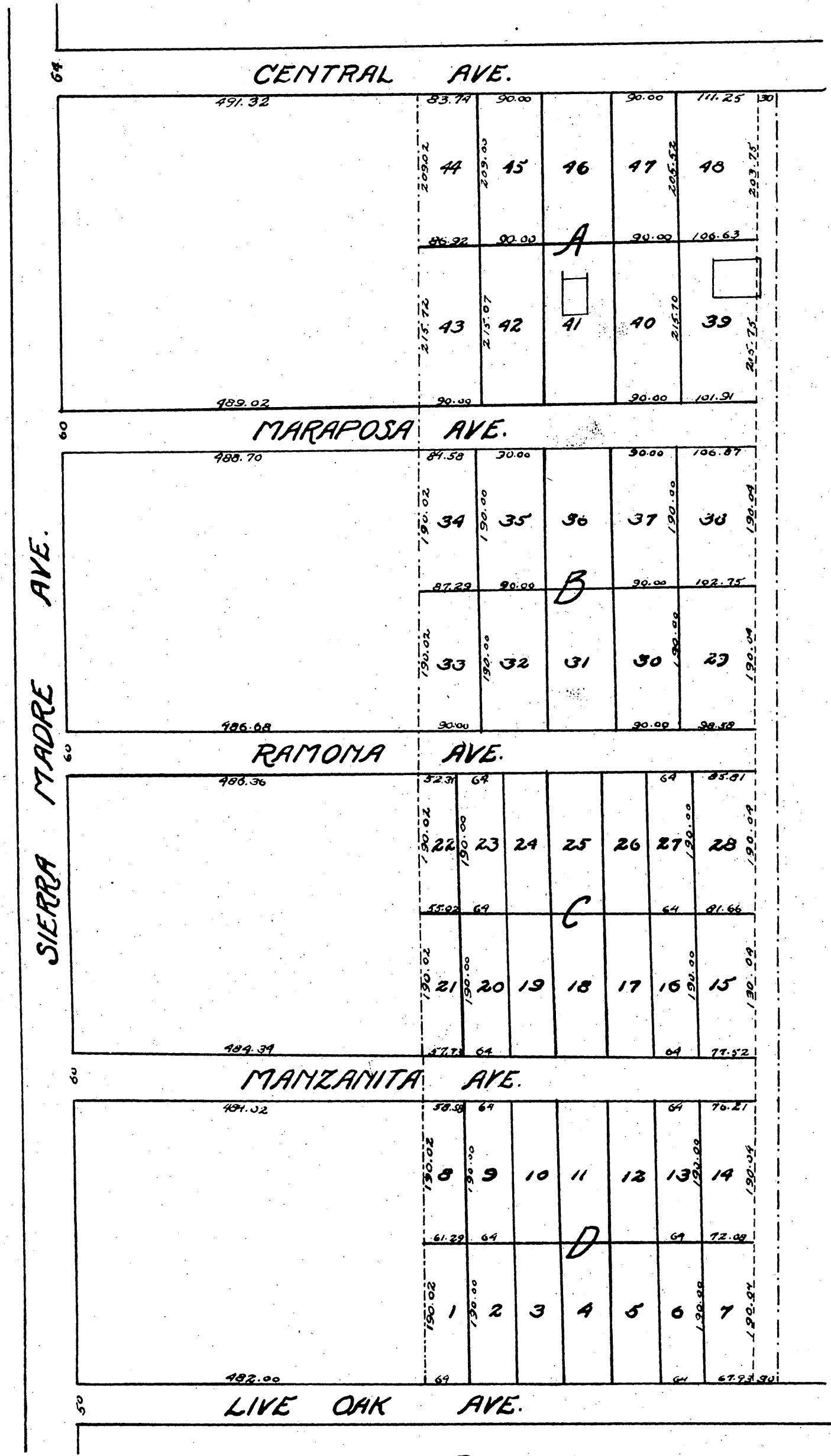

Recorded June 2, 1887, at 11 AM at request of W^m B. Crisp.