

Jefferson Street Tract

Scale 100 ft to one inch

Surveyed by W.D. Buckner, C.E.

January 1887

Being a Subdivision of a portion of the East one half (1/2) of the South East one fourth (1/4) of Section Two (2) Township Two (2) South Range Fourteen (14) West S.B.M. Commencing at the established quarter section first on the Section line between Section One (1) and Two (2) of said Township and running thence South on the line between said Sections 1 and 2 of said Township fifteen (15) chains and fifteen (15) links to a post, thence West thirteen (13) chains and seventy eight (78) links to a post, thence North fifteen (15) chains and fifteen (15) links to a point in the line between the lands that on March 4th 1885 belonged to Mary and Mary A. Hogan and those late of F.N. Tolbertson; thence East along the said last mentioned line thirteen (13) chains and eighty one (81) links to the point of beginning, containing Twenty and ninety one hundredths (20⁹¹/₁₀₀) acres.

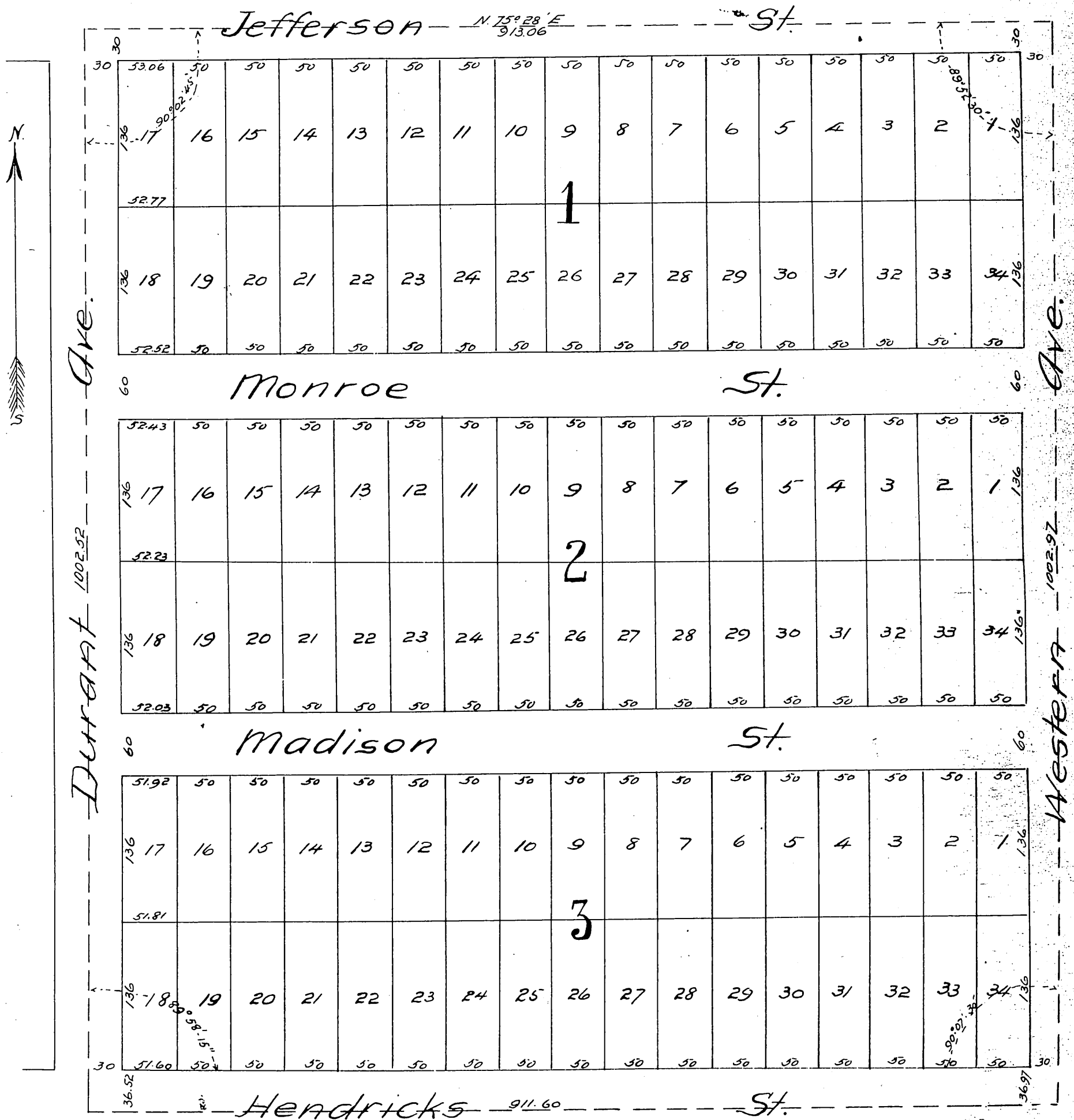

a full, true and correct copy of the original recorded June 10 1887 at 52 min past 10 A.M. at request of Southern Cal. Land Co
Frank Wilson County Recorder.
By George Kugbee Deputy.