

J. A. Bernal & Charles E. Miles being duly sworn, say that they are residents of the County of Los Angeles State of California that they are Surveyors & Civil Engineers, that in January 1887 they surveyed and made a map of Forrester's & Smith's Subdivision of the Yarnell Tract which said map or a copy thereof is now of record in Book Eighteen (18) of the Miscellaneous Records of said Los Angeles County Cal. at page forty three (43) that the references made on said record to Richmond Farm Lots should read Pickland Farm Lots, that the western dimension of Lot Seventy five (75) of said subdivision should be one hundred and forty seven feet, not one hundred and sixty two feet as shown upon the recorded map above referred to. Further more deponents say not to the contrary. J. A. Bernal. Chas. E. Miles.

Map of Forrester's & Smith's Subdivision of the Yarnell Tract adjoining the Richmond Farm Lots. Los Angeles County Cal.

Surveyed Jan 1887 by J. A. Bernal & Chas. E. Miles Sur's & C.E's
Scale 100 feet = 1 inch Var. 14° 15' East.

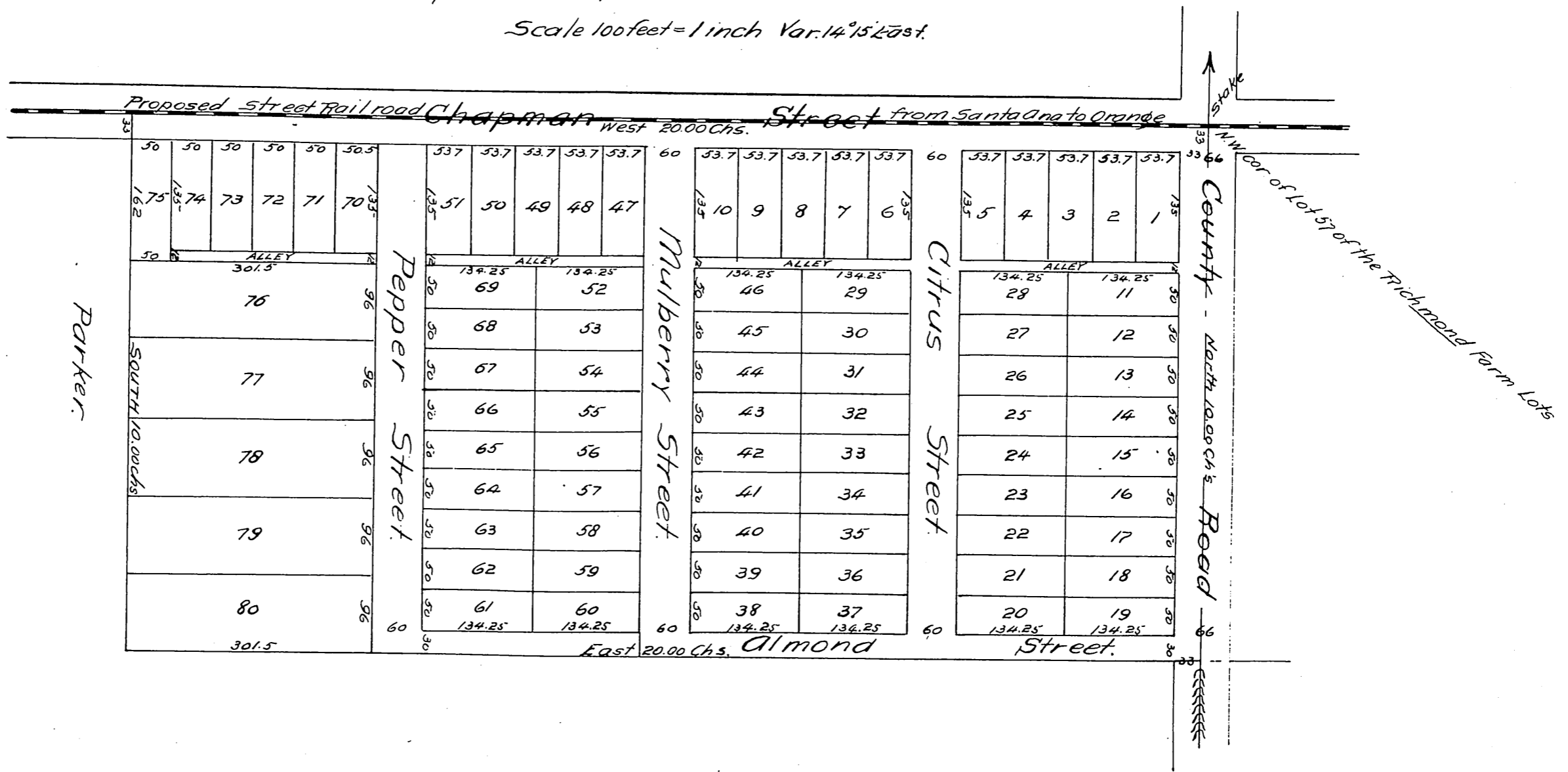

A full, true and correct copy of the original (reduced to the scale of 150 feet to one inch) recorded June 15, 1887 at 59 min. past 10 AM. of request of C. W. Smith.
Frank A. Gibson County Recorder.
By George Bugbee Deputy.