

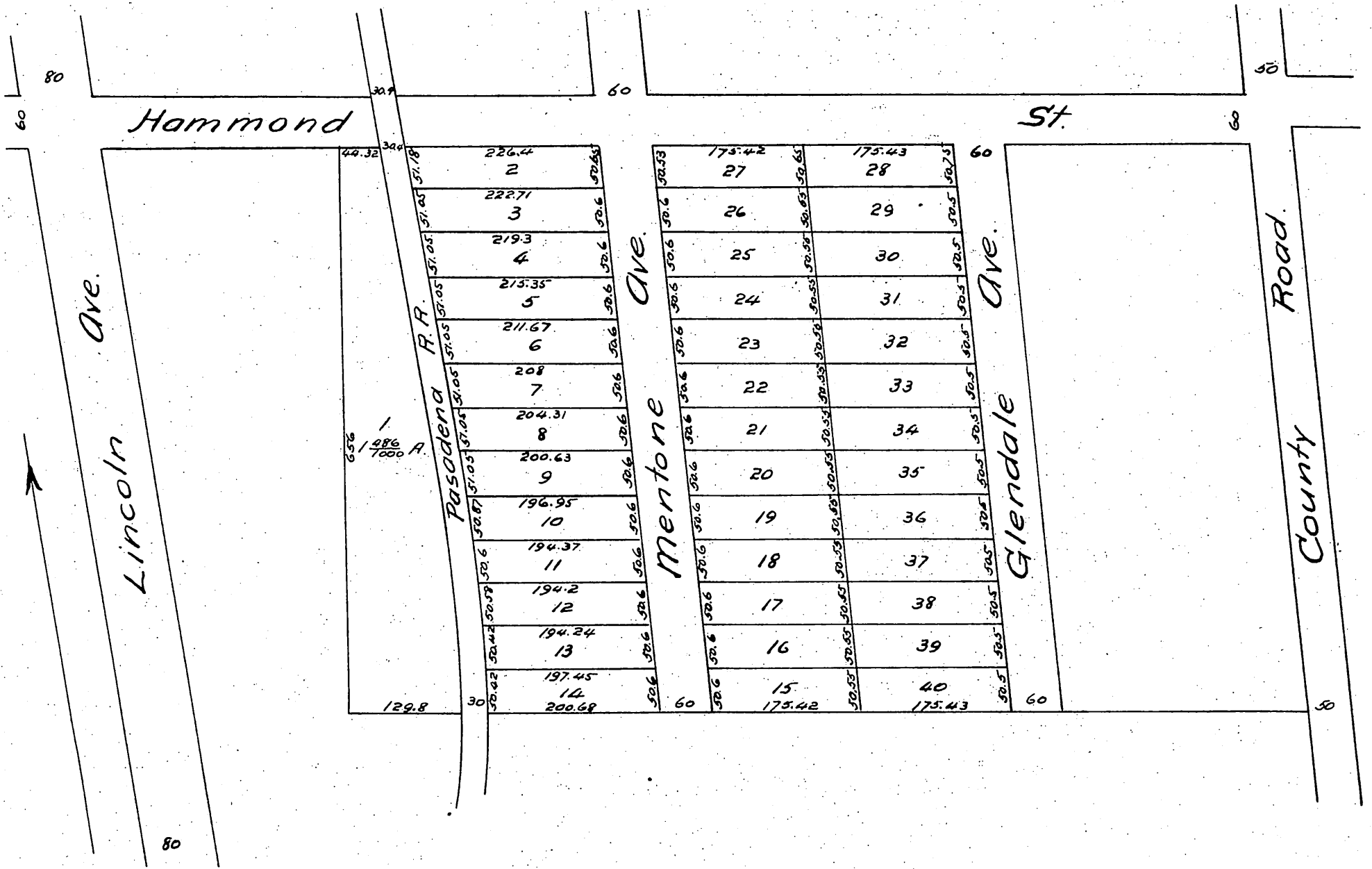

*Mrs. Mary R. D. Gifford's
 Subdivision of Lot 4 Block A San Pascual Tract
 of the lands of the
 Lake Vineyard Land and Water Association.*

Surveyed June 1887 by James E. Place C.E.



*A full, true and correct copy of the original
 (reduced to the scale of 150 feet to one inch)
 recorded June 25, 1887 at 34 min. past 12 m.
 at request of Mrs. Mary R. D. Gifford.*

*Frank A. Gibson County Recorder.
 By George Bugbee, Deputy.*