

# Map OF THE Millard Avenue Tract

Being the property of "Lu Wheat Smith"  
described on page 632 book 177 L.A. Co. Records of Deeds

Surveyed by F.D. Lanterman Dec. 1886.

I, F. D. Lanterman, hereby certify that I am a surveyor residing in the City of Los Angeles California. That as such surveyor I made a survey of the Southern half of the Millard Avenue Tract situated in the W 1/2 of Sec. 11, T. 13 N. R. 13 W. S. 13 in Block A. C. and Lots 11, 12, 13, 14, 15 and 16 in Block BB of said tract according to a map of said tract made by me and recorded in Book 18 Page 79 of Miscellaneous Records of Los Angeles County official records are embraced in the land conveyed by Mrs. Lu Wheat Smith to H. Clay Graham J. M. Taylor and Daniel Bradley by deed bearing date July 1st 1887 and recorded in Book 253 of Deeds, page 43 of Los Angeles County Records  
 Subscribed and sworn to before me this 12th day of September 1887  
 A full true and correct copy of the original recorded Sep 12 1887 at 9 min. past 3 P.M. part 3 P.M. at request of J. M. Taylor & Co. Frank A. Gibson County Recorder by Geo. Bugbee Deputy.  
 F. D. Lanterman.  
 Gas & Apacheros, Notary Public.  
 Frank A. Gibson County Recorder by Geo. Bugbee Deputy.

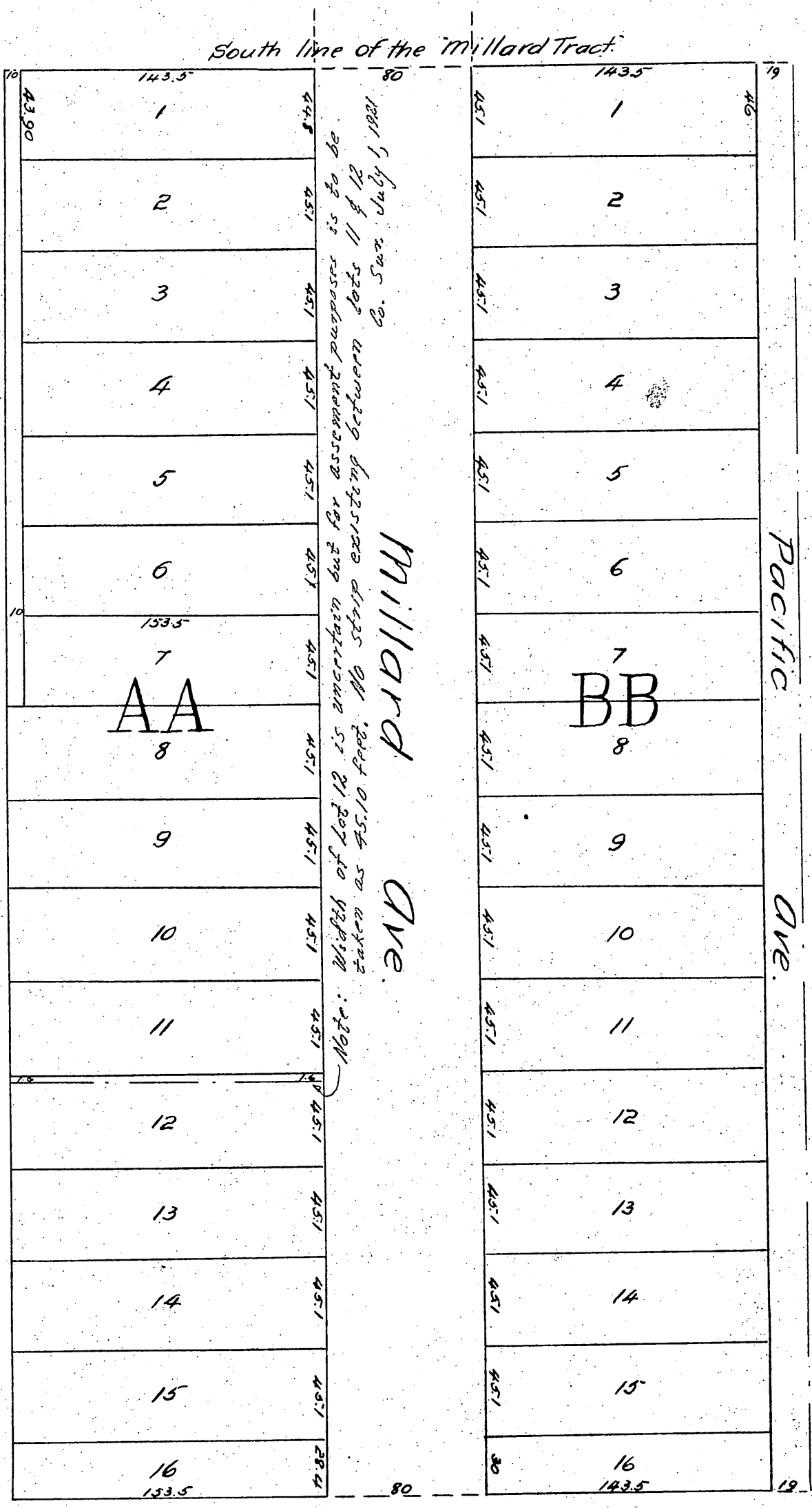

## Dunlap Tract

A full, true and correct copy of the original  
recorded June 27, 1887 at 15 min. past 9 O. M.  
at request of Graham Taylor & Co  
Frank A. Gibson County Recorder  
By George Bugbee Deputy