

# J. Frank Colcord's Subdivision

of Lots 10 & 11, Block 9 upon a certain map entitled "Altadena"  
Map 1, of the lands of the Pasadena Improvement  
Company which map is recorded in Office  
of Recorder of Los Angeles County.  
His Records at pages 95 & 46 date April 28, 1887.  
Scale 50 ft to an inch.

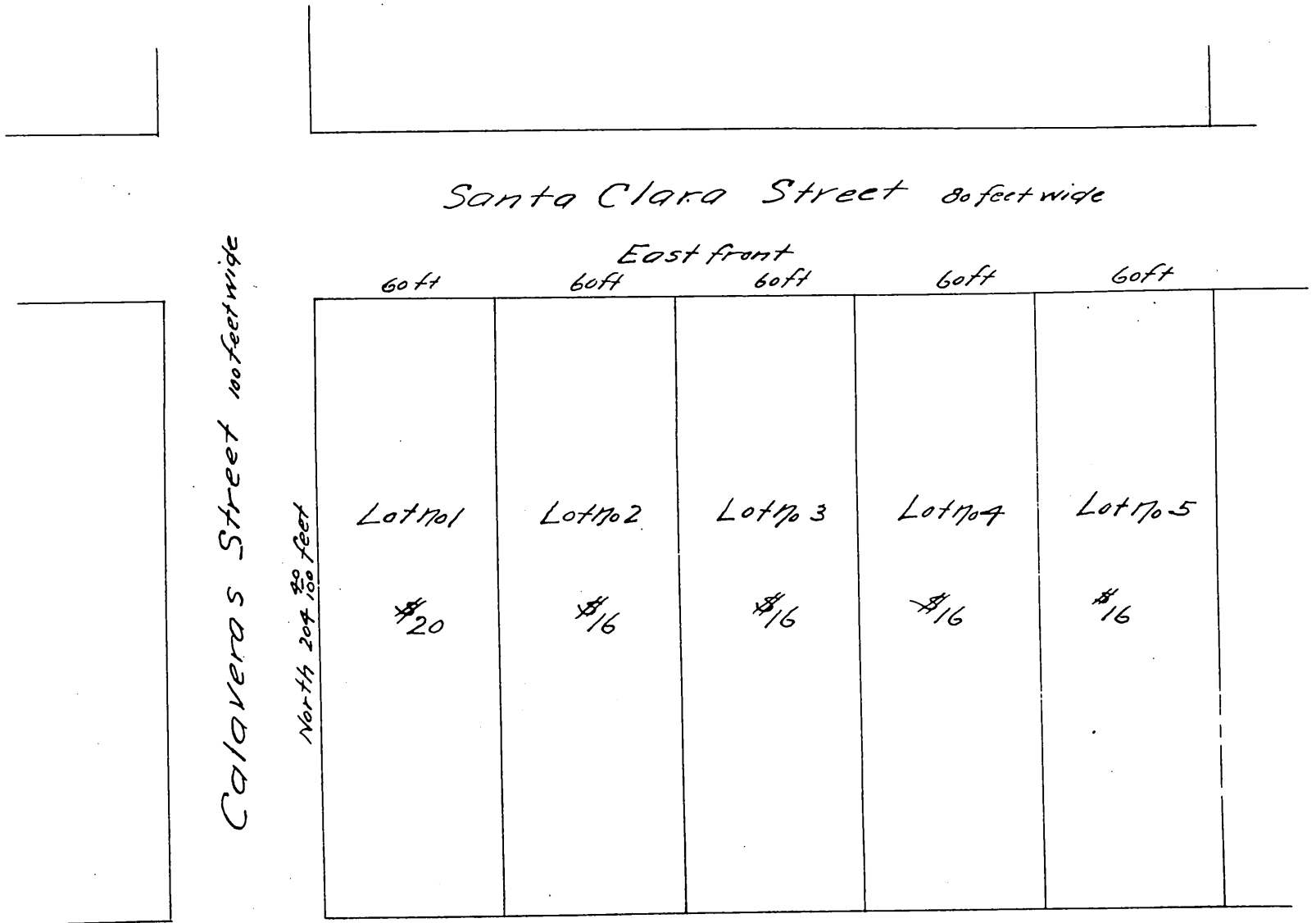

Santa Clara Street 80 feet wide

Calaveras Street 100 feet wide

North 20 & 16 feet

East front				
60ft	60ft	60ft	60ft	60ft
Lot No 1	Lot No 2	Lot No 3	Lot No 4	Lot No 5
#20	#16	#16	#16	#16

A full, true and correct copy of the original recorded  
July 12 1887 at 10<sup>58</sup> am at request of J.F. Colcord.

Frank A Gibson County Recorder.  
By W<sup>m</sup> E Johnston Deputy.