

DELL VALE

Pipher & Weisiger's First Subdivision

OF

$S\frac{1}{2}$ of the $S\frac{1}{4}$ of the $N\frac{1}{4}$ of the $N\frac{1}{4}$ of Sec 31, T. 1. S. R. 12 W. S. B. M. Also
 $2\frac{1}{3}$ acres of the $S\frac{1}{4}$ of the $S\frac{1}{2}$ of the $N\frac{1}{4}$ of T. 1. S. R. 12 W. S. B. M.

Surveyed by John Goldsworthy.

June 1887

T. F. Laycock Draughtsman.

See MAP 24-26

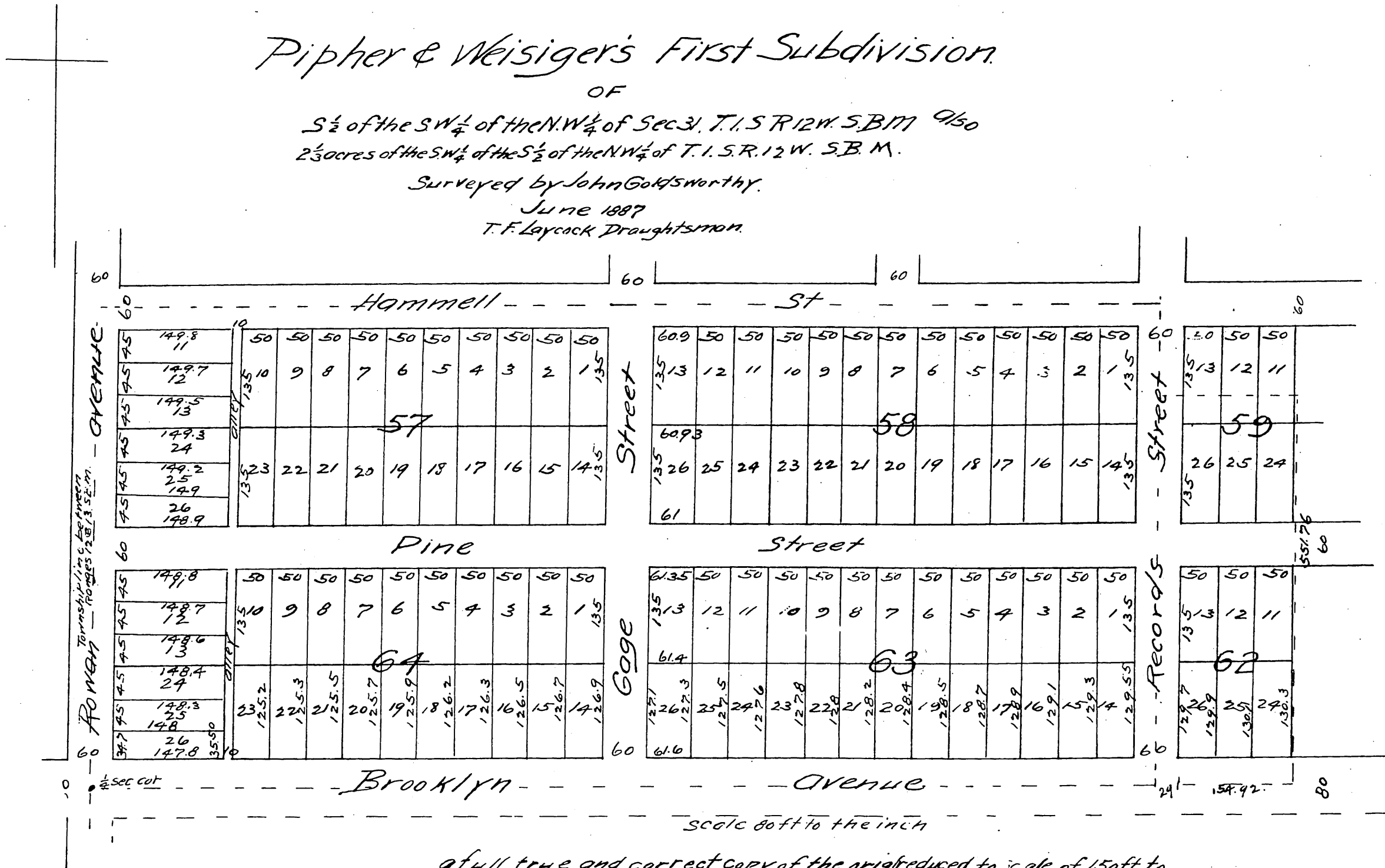

Scale 80ft to the inch

a full, true and correct copy of the original reduced to scale of 150ft to one inch) Recorded July 18th 1887 at 8.26 A.M. at request of Pipher & Weisiger.
 Frank A. Gibson County Recorder
 By Wm E Johnston, Deputy.