

Alhambra Electric Tract

Being the Subdivision of Lots 5 and 6 Range 13.

Alhambra Add. Tract.

scale 100 ft to 1 inch. Surveyed by Gervaise Purcell C.E

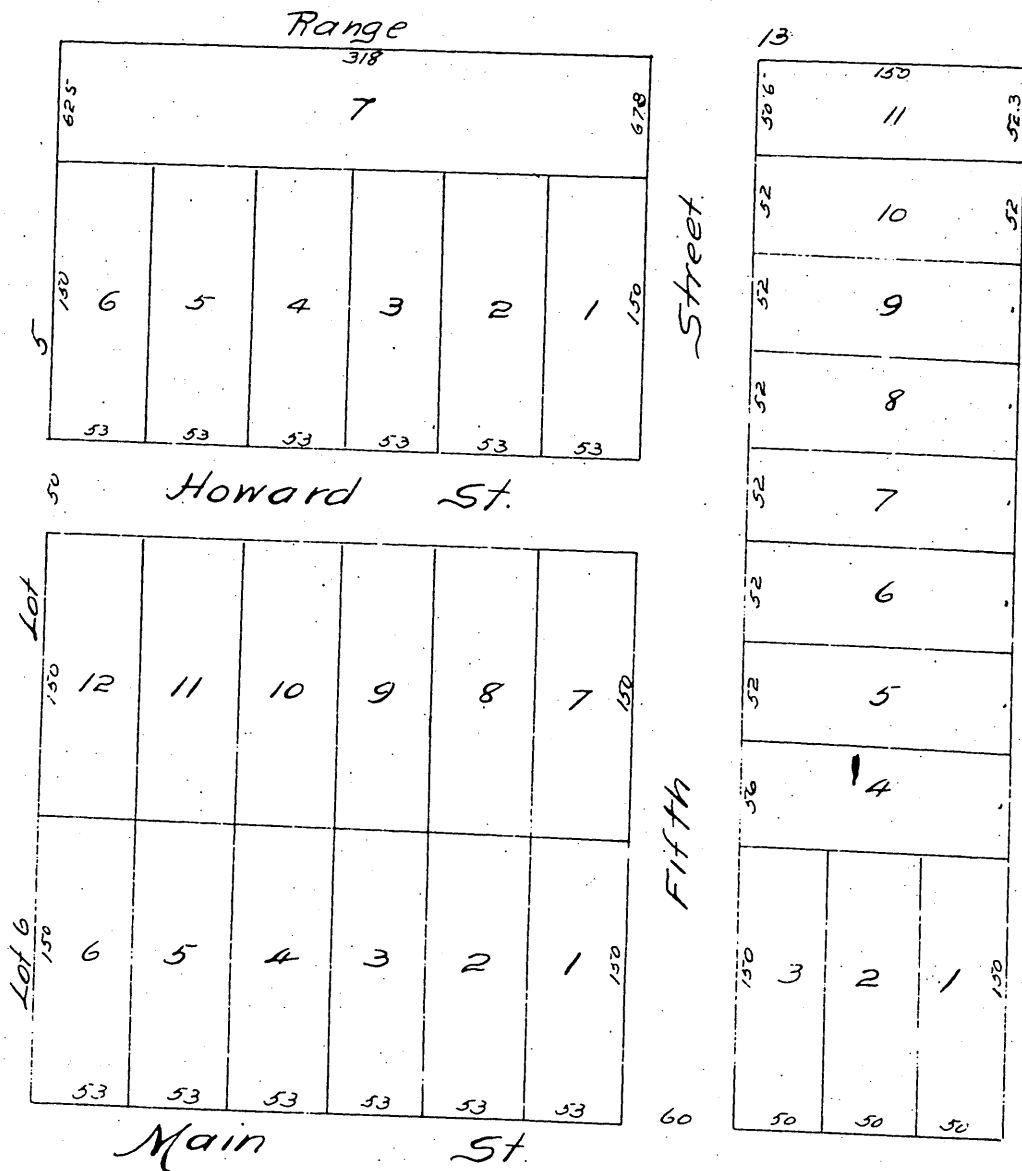

A full true and correct copy of the original recorded August 2nd 1887 at 4:53 P.M. at request of G.W.M. Gritti.
 Frank A. Gibson County Recorder
 64 Deputy.

State of California }
 County of Los Angeles } s.s.

Gervaise Purcell being duly sworn deposes and says that he is a Civil Engineer and Surveyor and that he made the original map of the Alhambra Electric Tract that by some error the names of the Blocks into which said Tract were subdivided were omitted from the map filed for record. That the name of the Block lying East of Fifth Street should be A the name of the block lying South of Howard Avenue should be B and the name of the block lying North of Howard Ave. should be C.

Gervaise Purcell.
 Subscribed and Sworn to before me this eleventh day of August 1887.

Frank A. Gibson Co. Recorder
 By H. H. Rubens Deputy.

A full true and correct copy of the original recorded August 11th 1887 at 2:47 P.M. at request of Gervaise Purcell
 Frank A. Gibson, County Recorder.
 by George Bugbee Deputy.