

4244

MAP

OF THE SUBDIVISION OF THE

ROAD ADDITION TO SAN JOSE

AND A

PORTION OF THE ROAD SAN JOSE

LOS ANGELES CO CAL.

Subdivided at request of San Jose Ro. Co.
April 1887 by B. Bassell C.E.
 FIELD-WORK BY ARTHUR PHILBRICK, SUR.
 Scale 10 chains per inch.

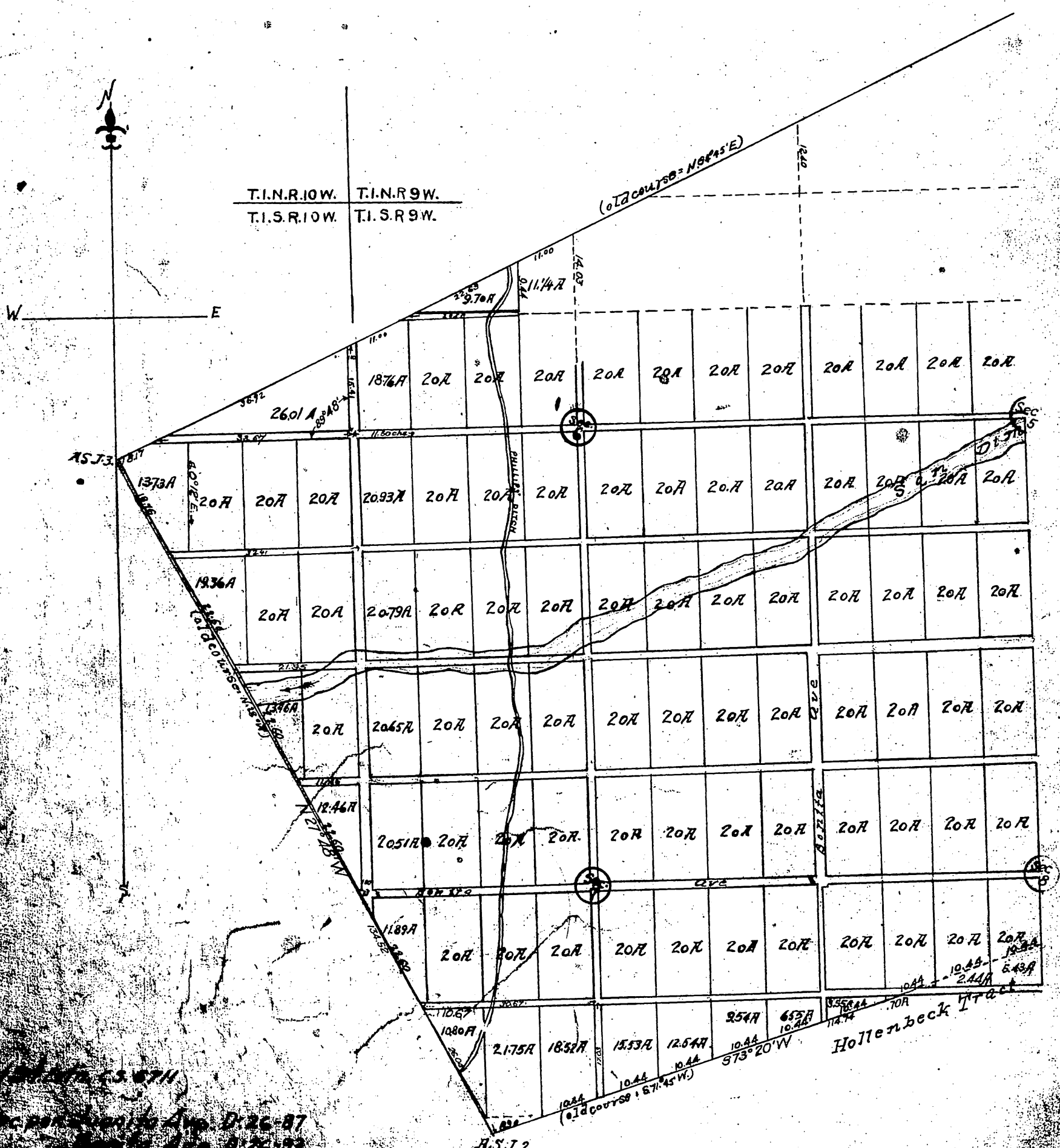

D:26-87
 D:26-83
 D:27-87, D:1646-823

Walnut St changed to Bonita Ave D:13-142 RB-22-84



Por. Sec. 7 deeded to Charter Oak Sch. Dist. D:29-279 O.R. 486-399
 For por deeded for Walker St. see D:34-67 O.R. 1447-301
 Por of Sec. 5 for Gladstone Ave. D:34-96 Doc #30224
 " " " 5 " " " D:34-100 O.R. 1613-64
 " " " 5 " " " D:34-103 O.R. 1502-296
 Por. for Glendora Ave. See - D:48-271 Tor. AK-14497

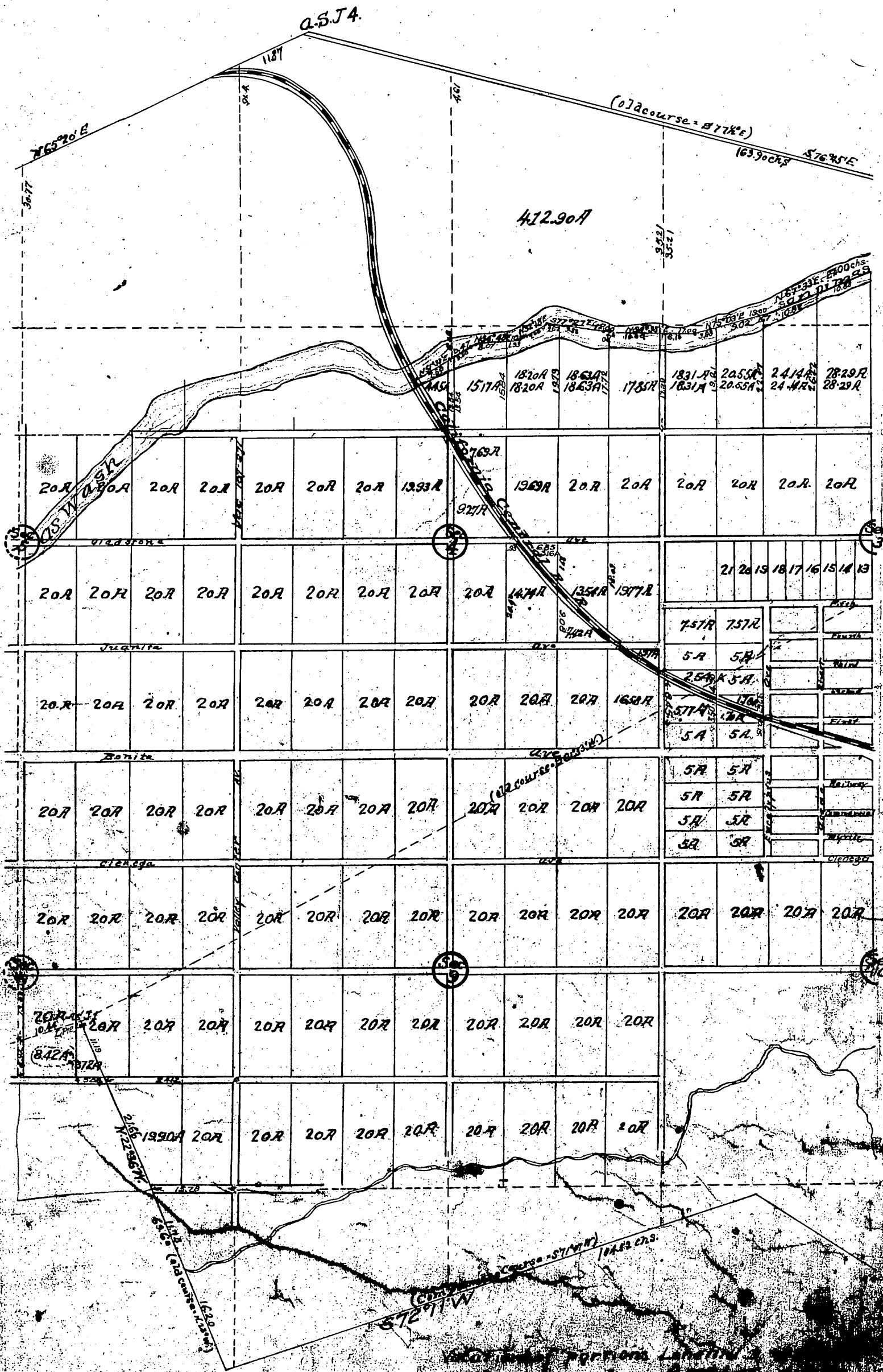

Bonnie Ave changed to Cypress Ave D:14-148 O.R. 25-73
 Walker Ave (N&S) changed to Bonnie Cove Ave D:13-103 O.R. 1502-296

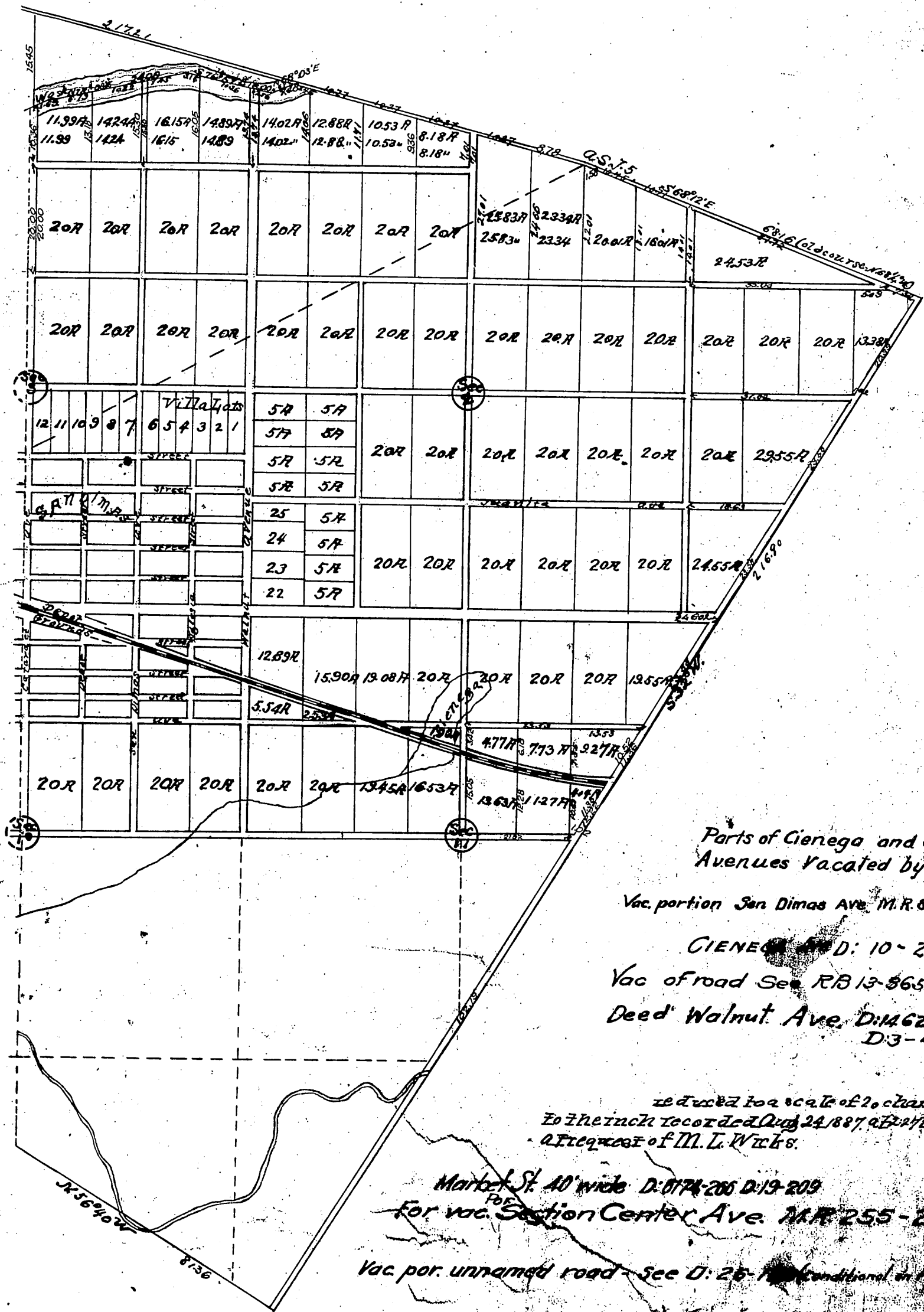

Parts of Cienega and Section Center
Avenues Vacated by 99-7-8

Vac. portion San Dimas Ave. M.R. 83-5

CIENEGA S.D. 10-245

Vac of road See R.B. 13-865 D. 12-149

Deed Walnut Ave. D. 1462-285
D. 3-44

reduced to a scale of 20 chains
To the inch recorded Aug 24, 1887, at 247 p.m.
at request of M. L. Weeks.

Market St. 40' wide D. 8174-206 D. 19-209
For vac. Section Center Ave. M.R. 255-203

Vac. por. unnamed road - See D. 25-1 (conditional on fishing right)