



— PLAT —

of

Addition to Santa Ana

LOS ANGELES COUNTY STATE OF CALIFORNIA

Executed by D. F. Blodgett & F. J. Billings Aug 18. 1887.

Scale of plat 80 ft. per inch

Described as follows:— Being part of a tract of land of five acres conveyed by Deed from J.W. Arnold to Thomas Brazier recorded in Book 111, of Deeds, page 318. The S.W. corner of Lot No. 1, being 362 ft. east & 25 ft. north of the S.W. corner of said 5 acre tract also being 14 17/8 ft. east of the east side of Main St. on north line of Washington Avenue as shown on plat.

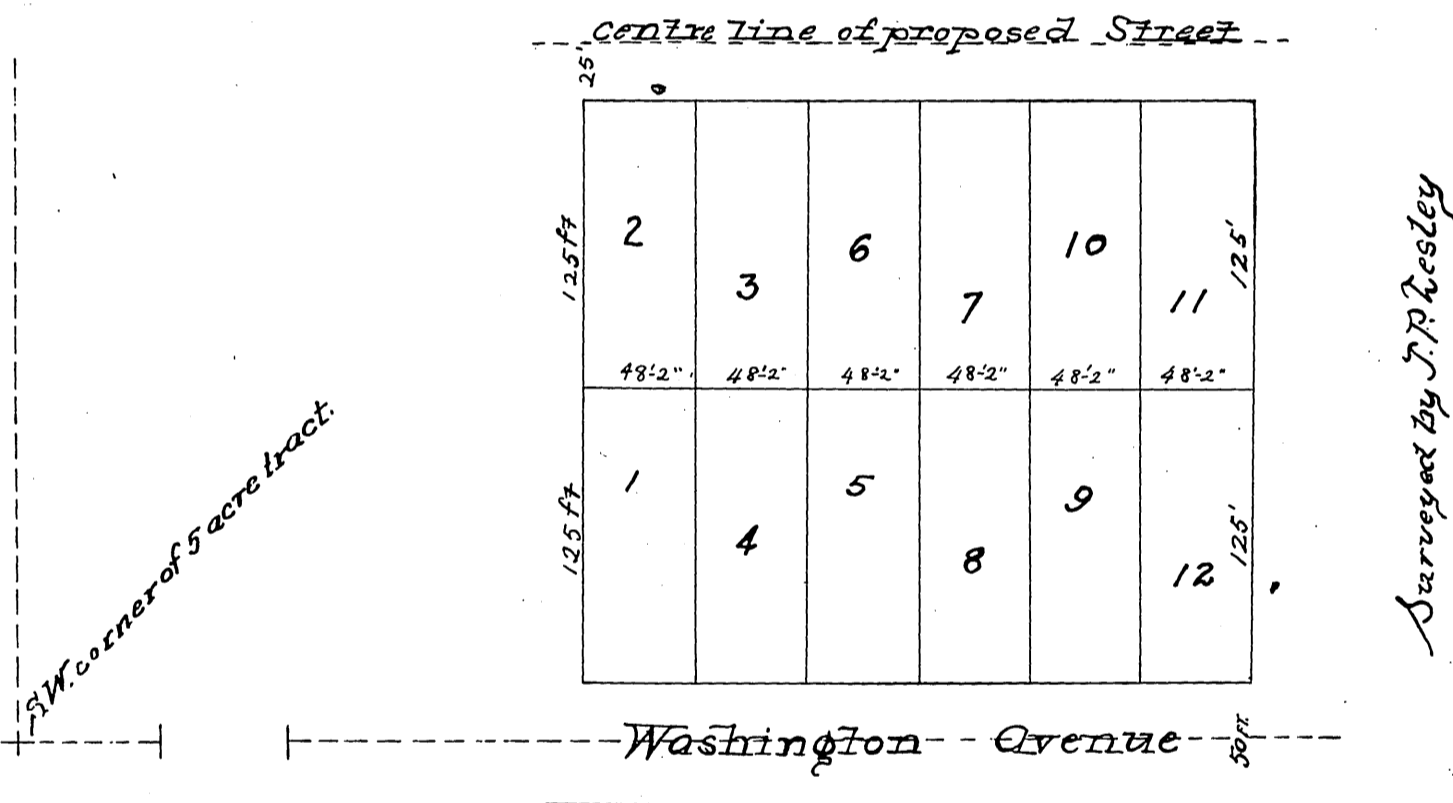

recorded Aug. 30, 1887, at 9:59 A.M. at request of J.W. Towner.

copy
1887