

MERRILL & LEIGHTON SUBDIVISION PASADENA CAL

Riggins Bros.
Surveyors

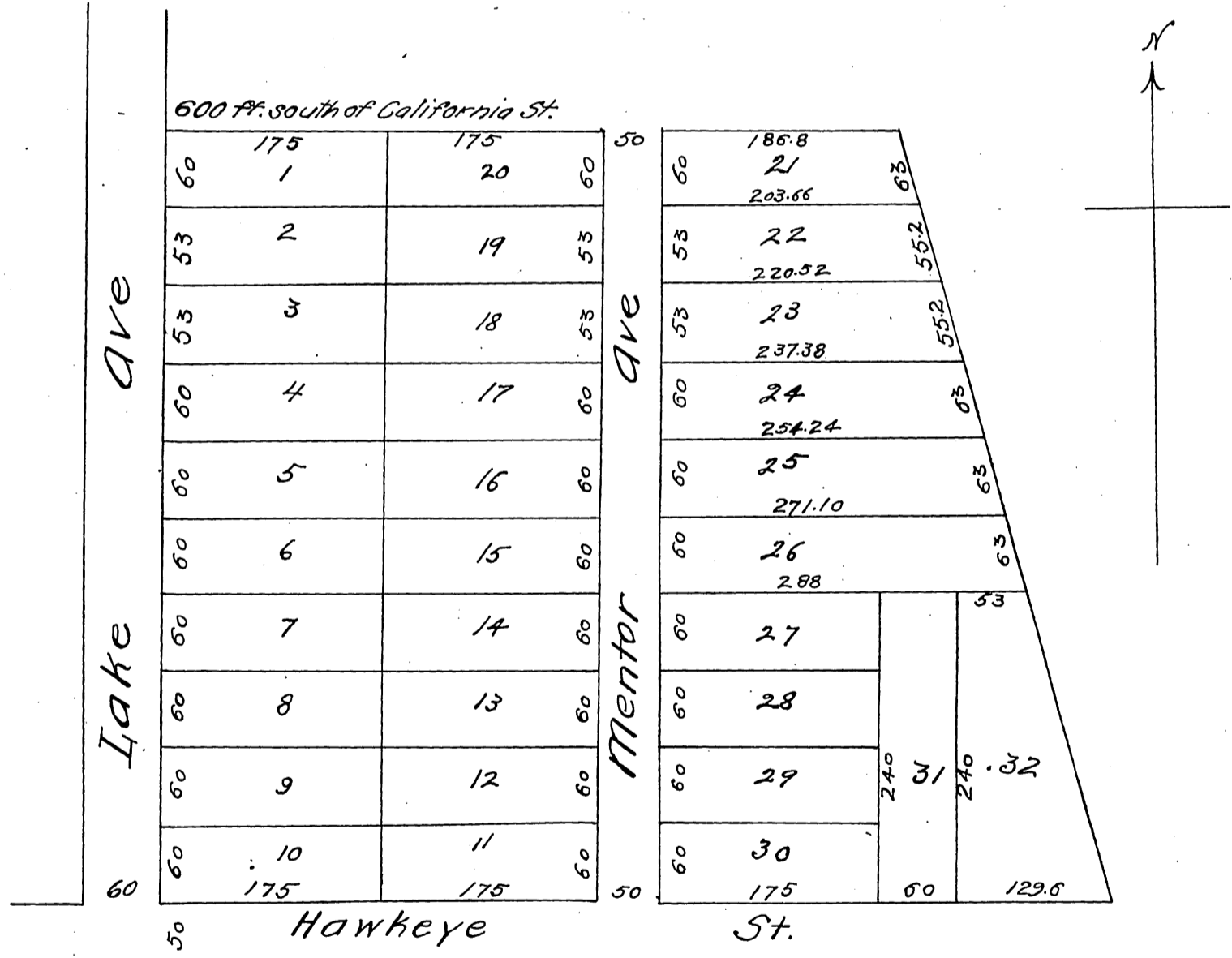

P. A. Riggins, a Civil Engineer, being duly sworn deposes and says that after verifying his field notes he knows the distance from the South line of California Street to the North line of Lot one (1) in Merrill and Leighton's Subdivision is just 526 ⁰⁰/₁₀₀ feet and not 600 ft.

P. A. Riggins.

Acknowledged,

J. F. Church,
Notary Public.

Recorded Aug. 31, 1887,
Request of Merrill and Leighton.

Vacation of Hawkeye St. Ord. 257 D. 8-86
Widening Mentor Ave D. 8-114

Confidential