

METROPOLITAN TRACT
 being part of
C.W. DAVIS' SUB'D
 OF EASTERLY PORTION OF LOT 1, BLK 58, H.S.
 Scale 100' = 1"

Rec'd. B.6. pp 257.

L. H. Carrer, C.E.
 Aug. 1887.

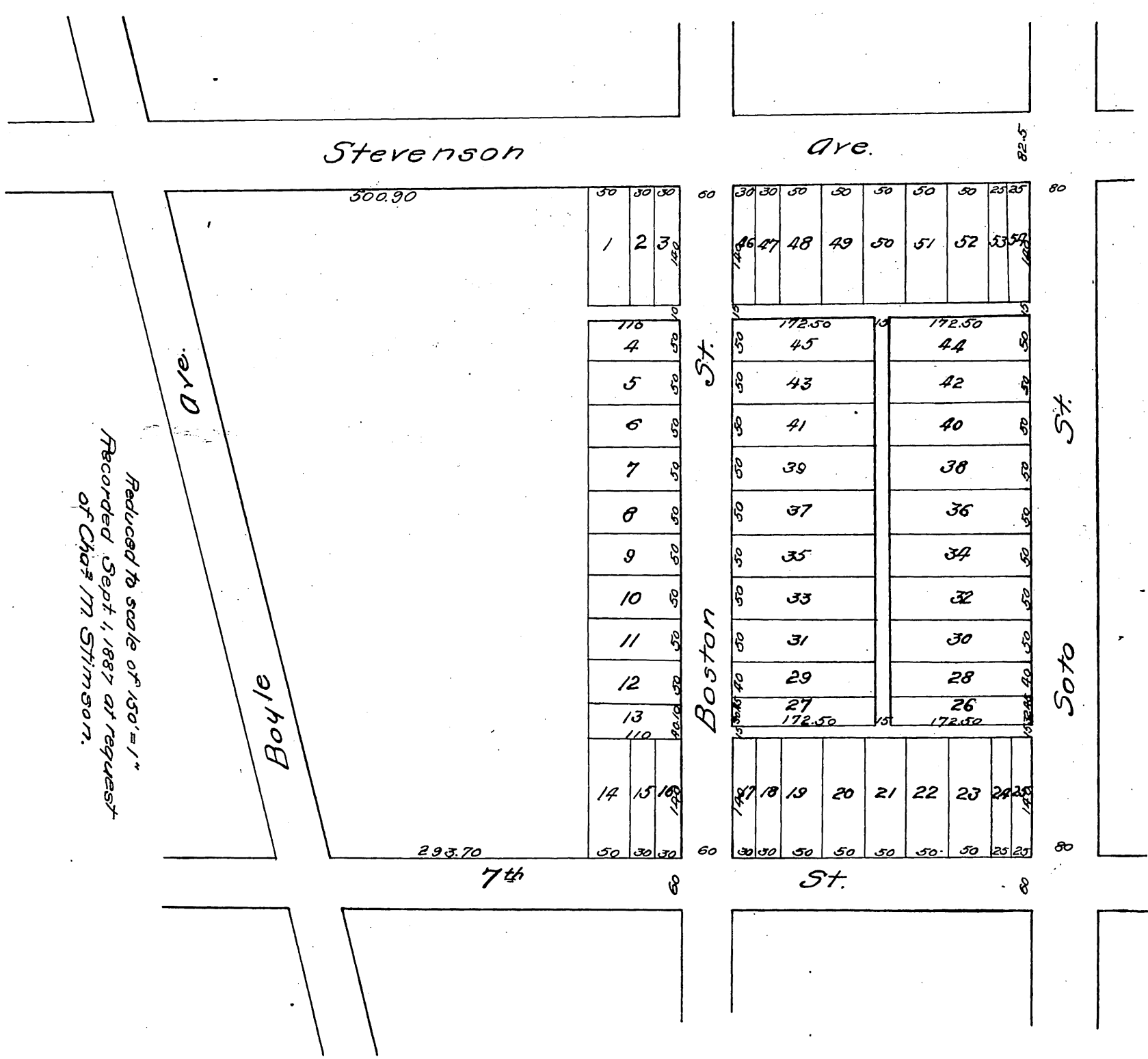

Reduced to scale of 150' = 1"
 Recorded Sept. 1, 1887 at request
 of Chas. M. Stimson.

Handwritten signature or initials at the bottom left.