

Map
 of
 Gillis & Rothschilds
 Subdivision of the
VOGT TRACT
 Being the S.E. $\frac{1}{4}$ of SW $\frac{1}{4}$ of NE $\frac{1}{4}$ of
 NE $\frac{1}{4}$ Sec 1 T2 S R14 W S B M
 Los Angeles Co. Cal.
 Surveyed Sept 1887 by Whittier & Rawson
 Scale 50 ft to one inch.

Sec. 36 T1 S R14 W
 Sec. 31 T1 S R13 W
 Sec. 1 T2 S R14 W
 Sec. 6 T2 S R13 W

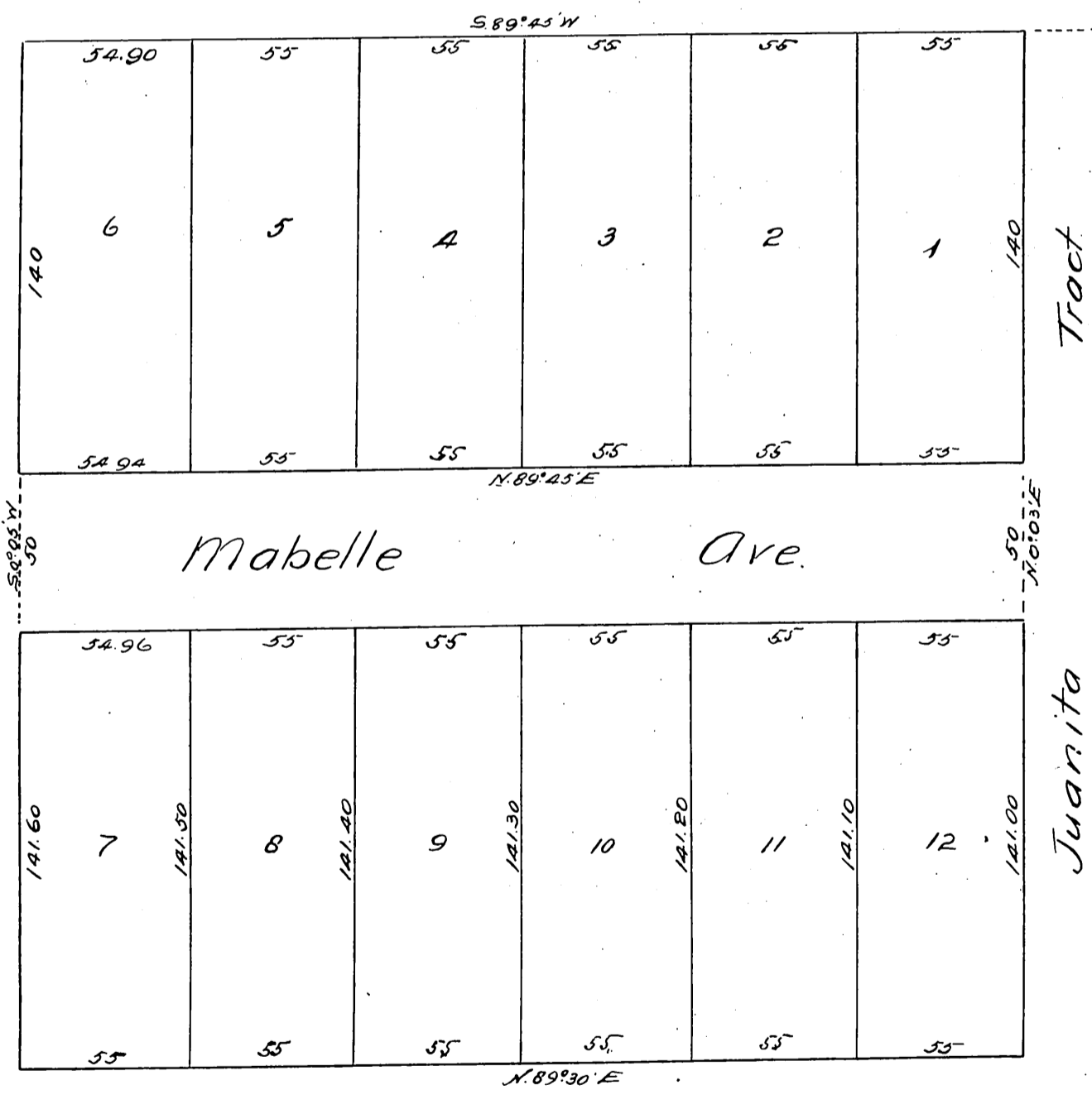

A full, true and correct copy of the original
 recorded Oct 3 1887 at 9.53 A.M. at request
 of Gillis & Rothschild.
 Frank O. Gibson, County Recorder.
 By George Bugbee, Deputy.