

# PACIFIC VIEW TRACT

Being a Subdivision of Lot 4, Sec 25 of a part of Lot 3 Sec 24, Tp 17 R 11 W S B M.

## Rancho Azusa de Duarte,

Los Angeles Co, Cal.

Surveyed by Charters & McDonald, Monrovia.

Scale 100ft - 1 inch.

**Appendix.**

Monrovia Cal. Oct 17. 87

That part of the Pacific View Tract, So Azusa de Duarte, County of Los Angeles State of California, according to a map recorded in Book 24 page 51 of the Miscellaneous Records of Los Angeles County and being lots of Section 25 east of Daffodil Avenue and west of Shamrock Avenue as shown on said map is hereby officially termed & called and made known as Block (1) and the Surveyor was so instructed but failed to make the map which is recorded as above show it.

C. A. Campbell J. J. Harton.

State of California } On this 11<sup>th</sup> day of November in the year one thousand eight hundred and eighty seven before me, County of Los Angeles } J. J. Harton, a Justice of the Peace duly elected in and for El Monte Township, County of Los Angeles, personally appeared C. A. Campbell & J. J. Harton and J. J. Harton and J. J. Harton, who are subscribed to the within instrument and acknowledged to me that they executed the same whose names I have set my hand at my office in said County, this day and year in this certificate first above written.

I will true and correct copy of the original recorded Nov. 19. 1887 at 8 A. M. at request of C. A. Campbell.

Frank A. Gibson, County Recorder. By Wm. E. Johnston, Deputy.

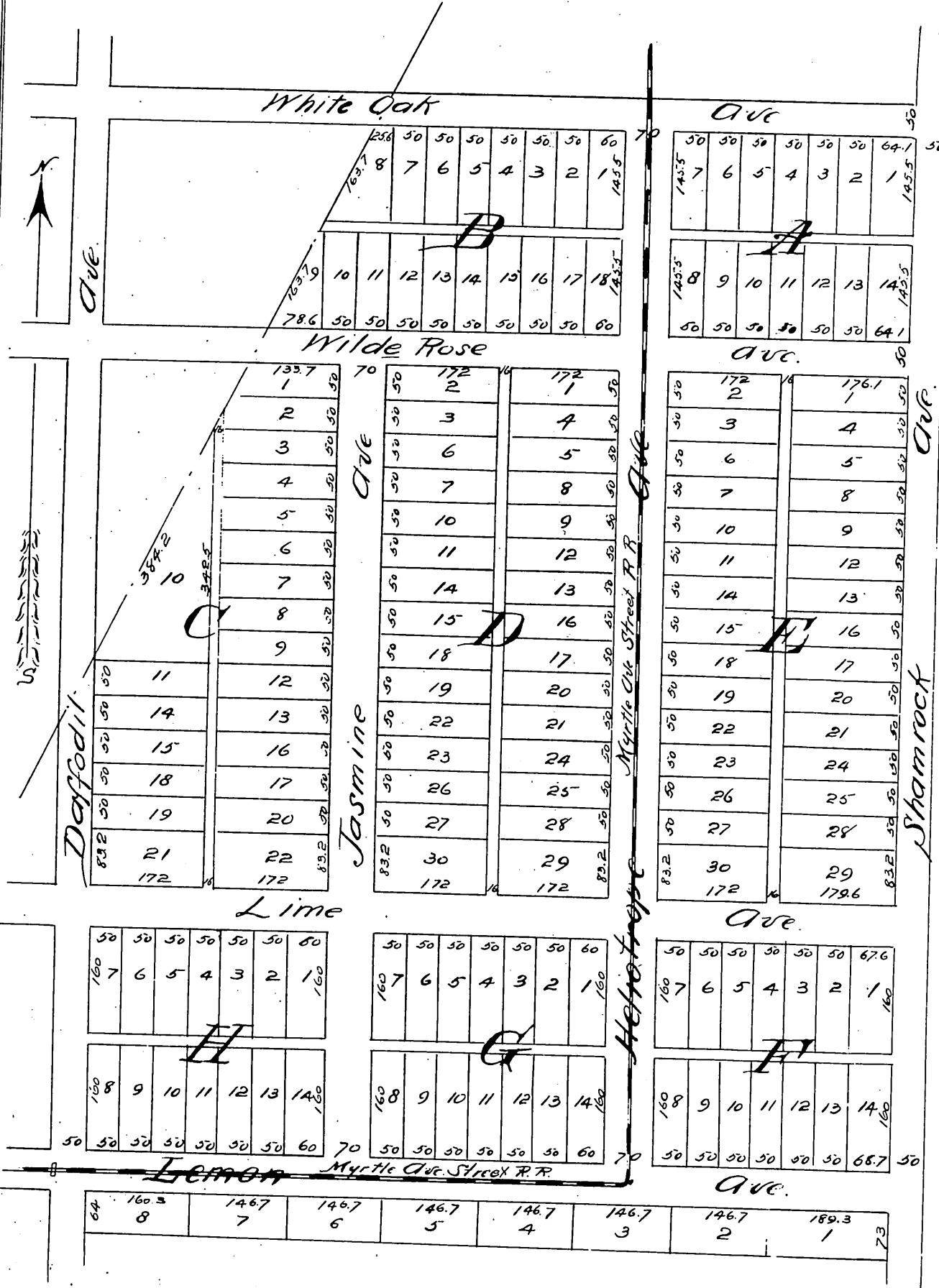

A full true and correct copy of the original (reduced to the scale of 200 feet to one inch), recorded October 10<sup>th</sup> 1887 at 11:45 A.M. at request of Cyrus A. Campbell.

Frank A. Gibson, County Recorder  
by George Bugbee Deputy.