

BEISSONNETT TRACT

Description.

Being situated in the Rancho Santiago de Santa Ana in Sec. 12, T. 5, S. R. 10 W. Commencing at the South West corner of said Section 12; thence East 41.04 chains; thence North 448 feet; thence West 41.04 chains; thence South 446 feet to the point of beginning.

NOTES: Commencing at the above place of beginning; thence North 30 ft; thence East 30 ft to the South West corner of Block C; thence subdividing to above described tract according to the accompanying map.

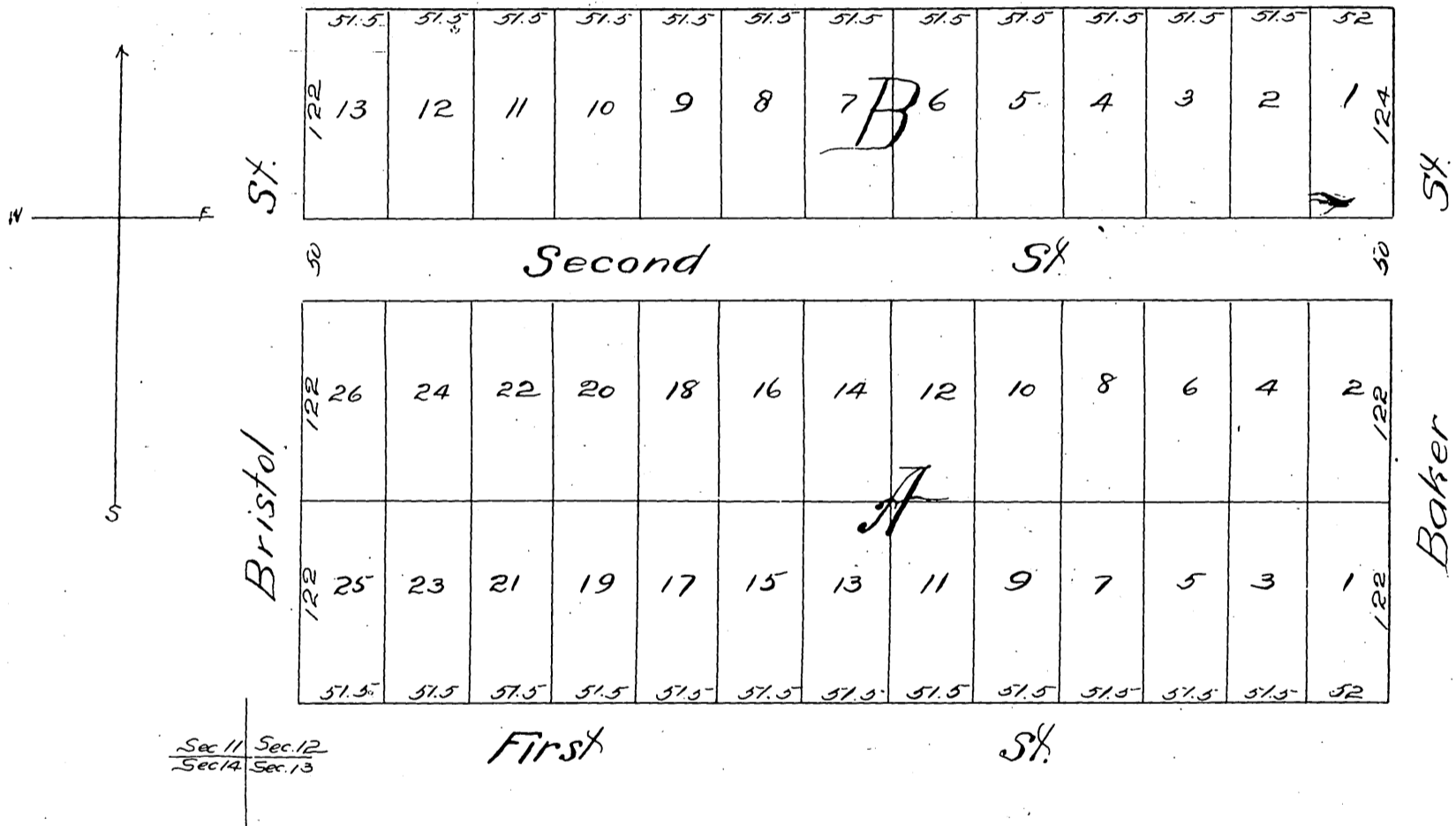

A full true and correct copy of the original recorded Oct. 12th 1887,
at 29 min past 3 P.M. at request of First Nat BK Sta. Ana.

Frank A. Gibson, County Recorder
by George Bugbee Deputy.