

4543

43

Fairmont Tract Nichols' & Olmsted's Subdivision

Being the 33 acres on the Northeast corner of Hill Ave & Villa Street

Pasadena Los Angeles County Cal.

described as follows to wit Beginning at a point in the centre line of Hill Avenue 25 feet North of its intersection with the centre line of Villa Street thence Easterly and parallel with said centre line of Villa Street 920 feet to a point thence Northwesterly and parallel with said centre line of Hill Avenue 1540.34 ft to a point thence Westerly 920 ft to a point in the centre line of Hill Avenue 1612.3 ft North of its intersection with the centre line of Villa Street thence Southerly along said centre line of Hill Avenue 1587.3 ft to point of beginning.

J.E. Place Surveyor
Oct 27th 1887

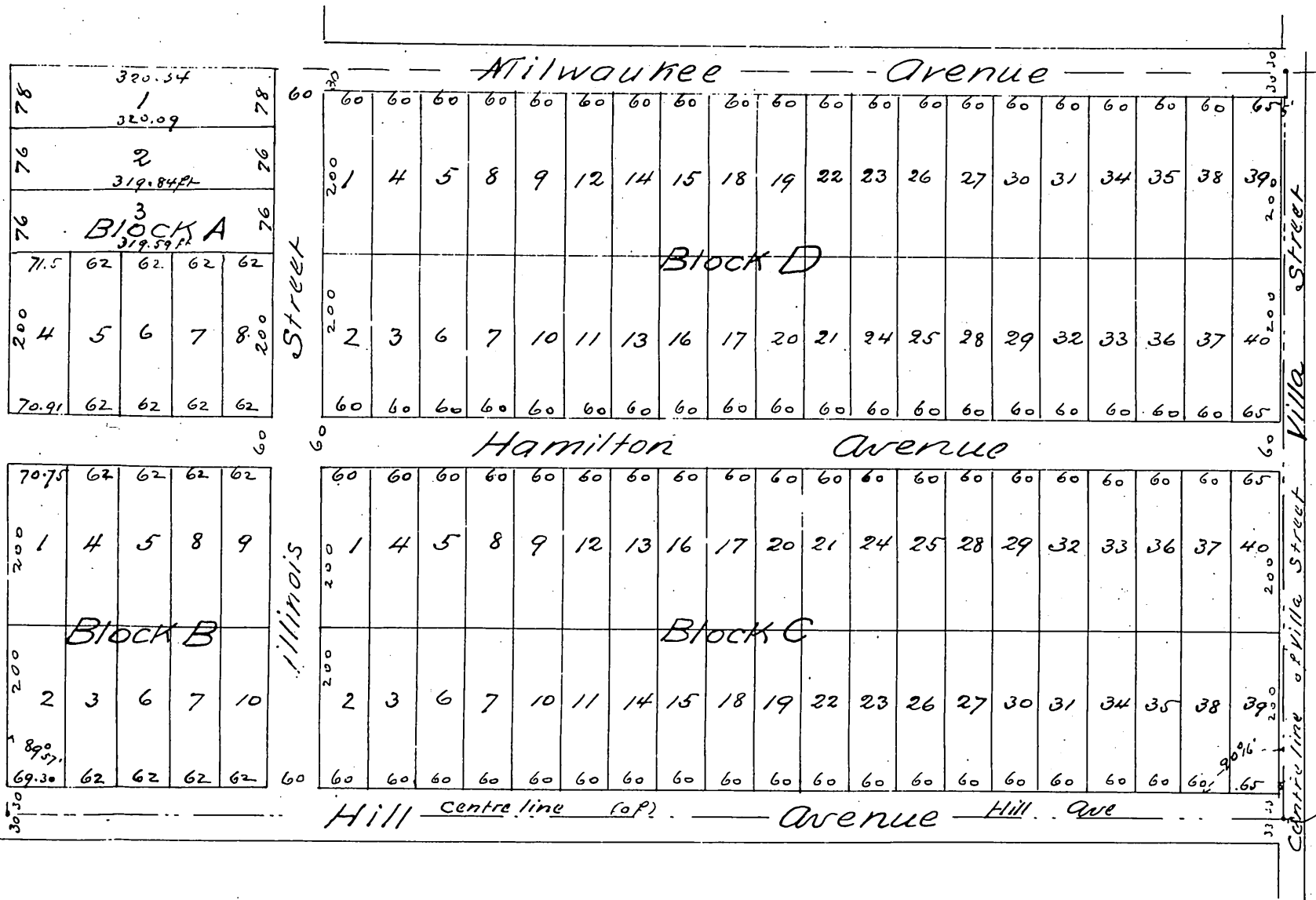

A full true and correct copy of the original (reduced to the Scale of 180 feet to one inch) recorded Oct 29th 1887 at 25 min past 1 P.M. at request of Dr. T. Nichols

Frank A. Gibson Co Recorder
by Wm E. Johnston Deputy