

Map of the Nash & Wilson

Evergreen Tract

Being a Subdivision of the N $\frac{1}{2}$ of the SE $\frac{1}{4}$ - SE $\frac{1}{4}$ - NE $\frac{1}{4}$ of Sec. 1 T2. S.R. 14W S.B. 12
Los Angeles Co

Surveyed by John Goldsworthy County Sur. Oct. 1887
True Courses Var. 14 $^{\circ}$ 45' E Scale 40 ft to the inch

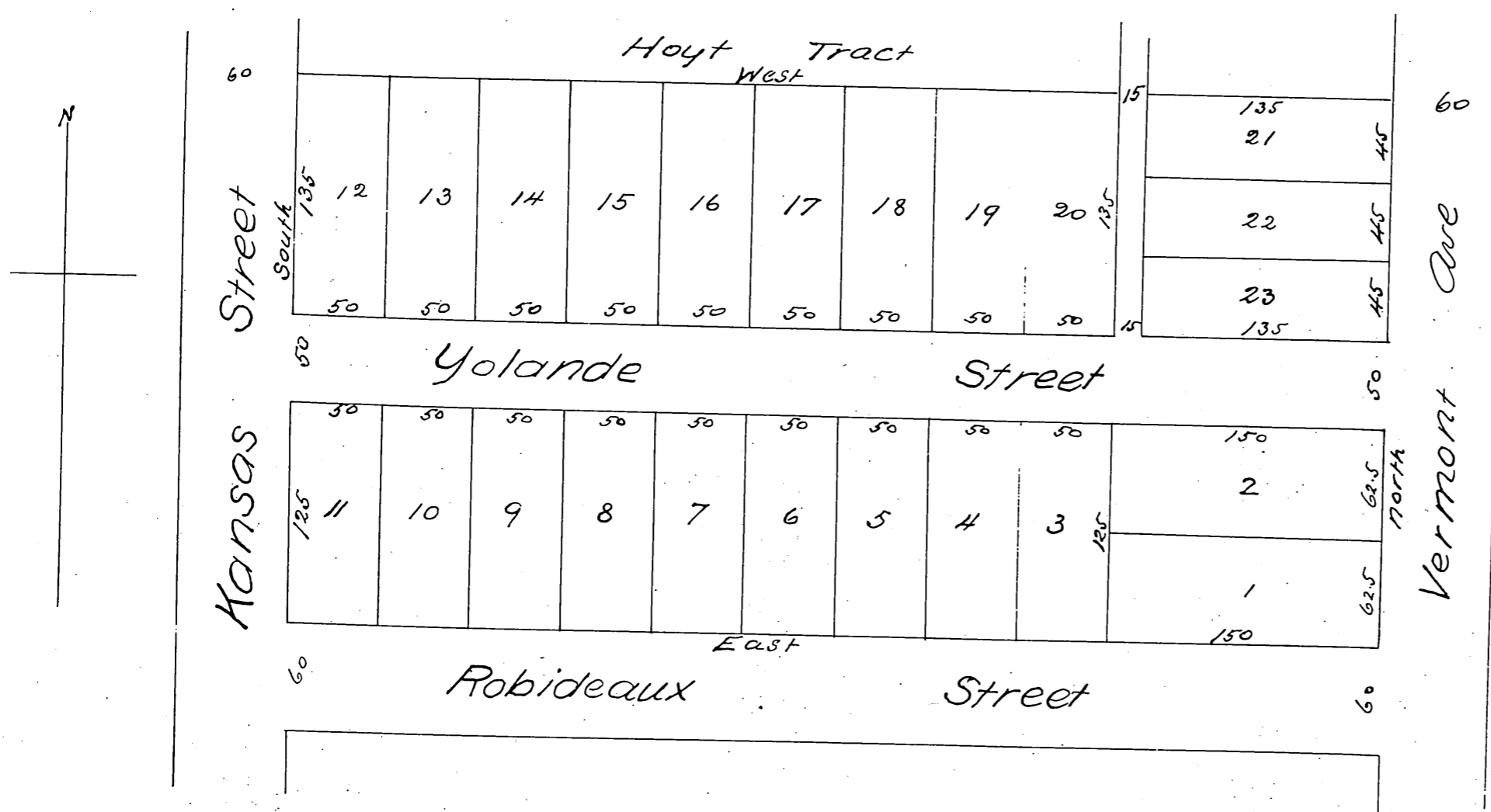

A full true and correct copy of the original
(reduced to the scale of 80 ft to one inch) recorded
Oct 29 1887 at 2:54 P.M. at request of J. C. Wilson
Frank A. Gibson Co. Recorder
by Wm. E. Johnston Deputy.