

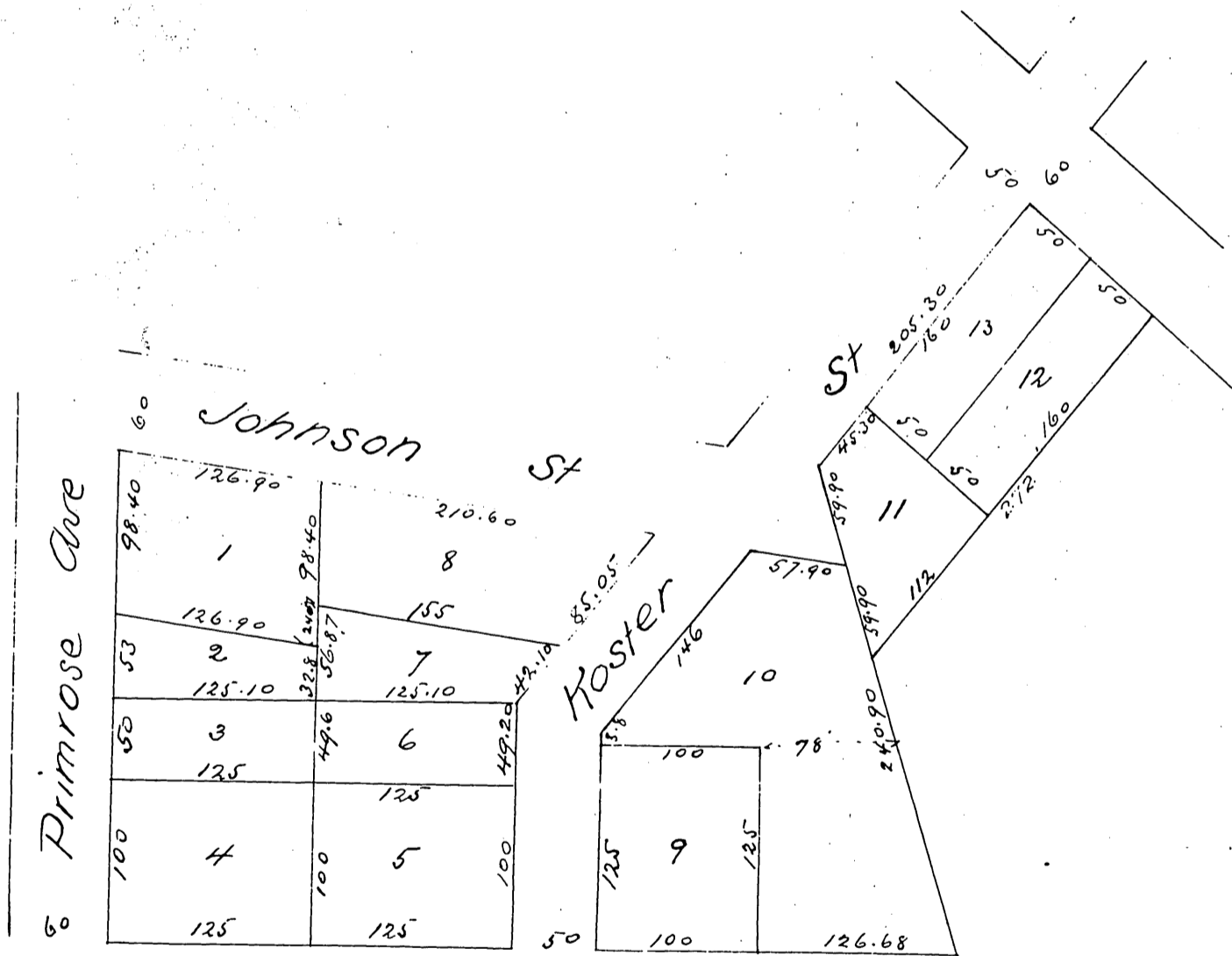

Plat OF THE M.H. Gregg Tract

Said tract being a Subdivision of 3 acre lot No 21
of the Hall Hill Land Tract and lots 1 & 2 of the Foot
Hill Tract Theo. G. Koberle Surveyor

Scale 50 feet = 1 inch



A full true and correct copy of the original (reduced to
the scale of 100 feet to one inch) recorded November 9 1887
at 54 min past 2. P.M. at request of Mrs M. H. Gregg.

Frank A. Gibson Co Recorder
by George Ruger Deputy.