

Subdivision of Lot 20 Block 72
 of
 Workman & Hellman's Subdivision
 Boyle Heights
 Los Angeles Cal.

Scale 40 feet to one inch

State of California } S.S.
County of Los Angeles

J.L. Goldsberry of the City and County of Los Angeles, do hereby certify that he is the owner of the tract of land of part of a map of subdivision appearing in the Office of the County Recorder of said Los Angeles Co. Cal. in Book 25 Page 81 of the Miscellaneous Records that the title to said map is hereby amended to read as follows: Goldsberry's Subdivision (along a Subdivision of Lot 20 of Workman & Hellman's Subdivision of Lots 2, 3, 6 & 7 in Block 72 of Boyle Heights) in Block 73 Hancock's Survey the map of which is recorded in Book 5 Page 11 of the Miscellaneous Records Page 170 of the Records of Los Angeles County.
 Subscribed and sworn to before me this 26th day of February 1889
 J.W. Green Notary Public

A full true and correct copy of the original recorded Feb. 26 1889 at 10:28 A.M. at request of F.L. Goldsberry, John W. Francis Co. Recorder by Geo. Bugbee Deputy

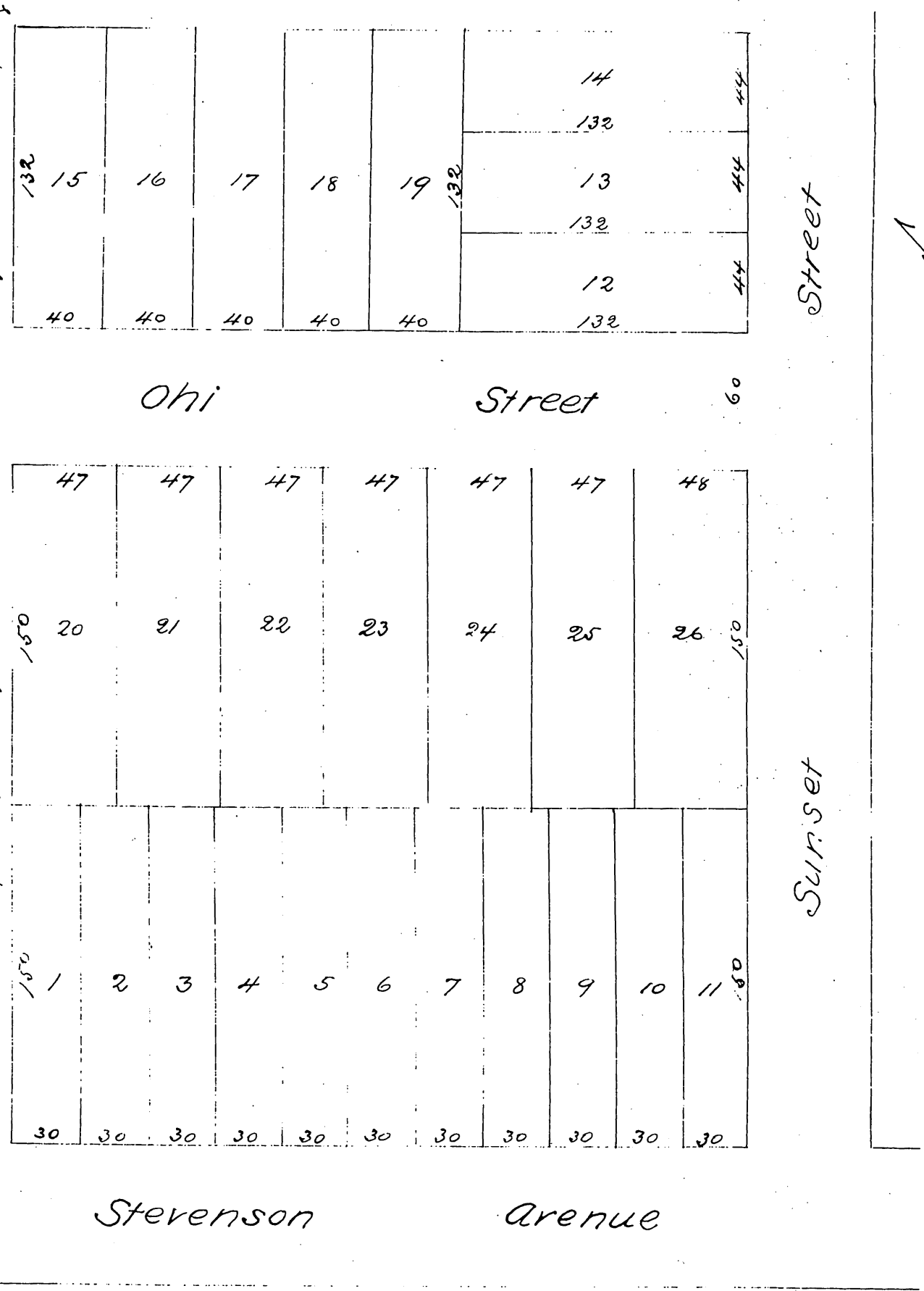

a full true and correct copy of the original (reduced to scale of 60 ft to one inch), recorded Nov. 10th 1887 at 12 min past 4 P.M. at request of F.L. Goldsberry.
 Frank A. Gibson Co. Recorder
 by Geo. Bugbee Deputy