

Thomas Green's Subdivision

OF

South Pasadena Highlands

Being a subdivision of the following described land:
 Commencing at a point in the South line of the Monterey road distant fifty feet south from the southwesterly corner of Division I of the subdivided lands of the San Gabriel Orange Grove Association as shown on map of said lands recorded in Book 2, Pages 556 et seq. Miscellaneous Records of Los Angeles County and running from said point of commencement N. 80° 33' E thirteen hundred (1300) feet; thence south twenty one hundred and forty six and $\frac{20}{100}$ (2146.20) feet; thence N. 82° 45' W. twelve hundred and ninety two and $\frac{45}{100}$ (1292.45) feet; thence North seventeen hundred and seventy five and $\frac{40}{100}$ (1775.40) feet to the place of beginning
 Containing 57½ acres more or less.

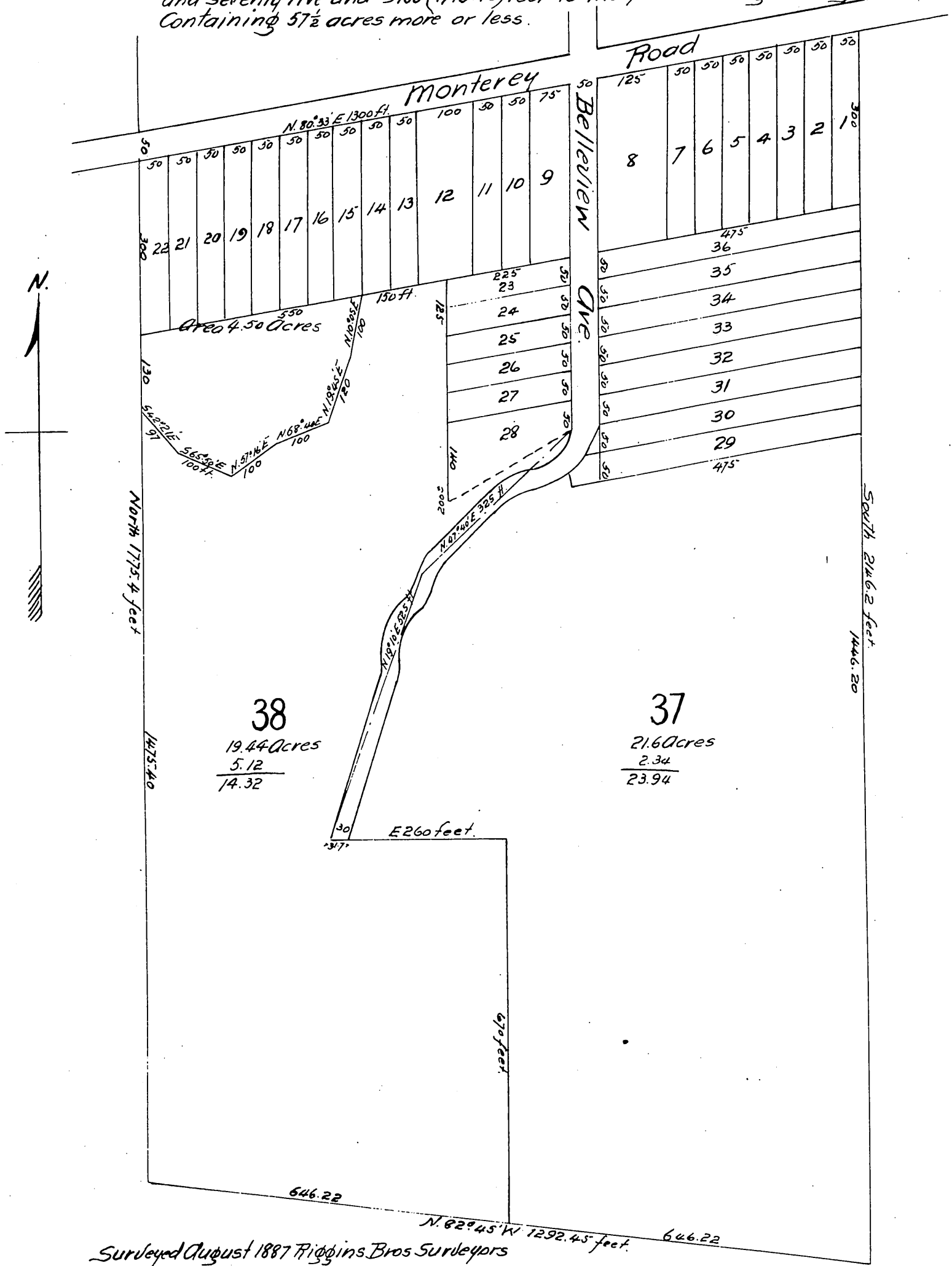

Surveyed August 1887 Higgins Bros Surveyors
 Surveyed in part by S.D. Kendall Oct. 1887
 Scale 125 feet to one inch.

A full, true and correct copy of the original
 (reduced to the scale of 200 feet to one inch)
 recorded Nov. 17, 1887 at 4 min. past 10 A.M.
 at request of Thomas Green.

Frank A. Gibson County Recorder.
 By George Tongue Deputy.