



# Crane's Addition

TO

## Glendora Tract

Being the SW 1/4 of the NW 1/4 of Sec 30 T 1 N. R 9 W. S B M.  
Los Angeles County, Cal.

Scale 100 ft to one inch.

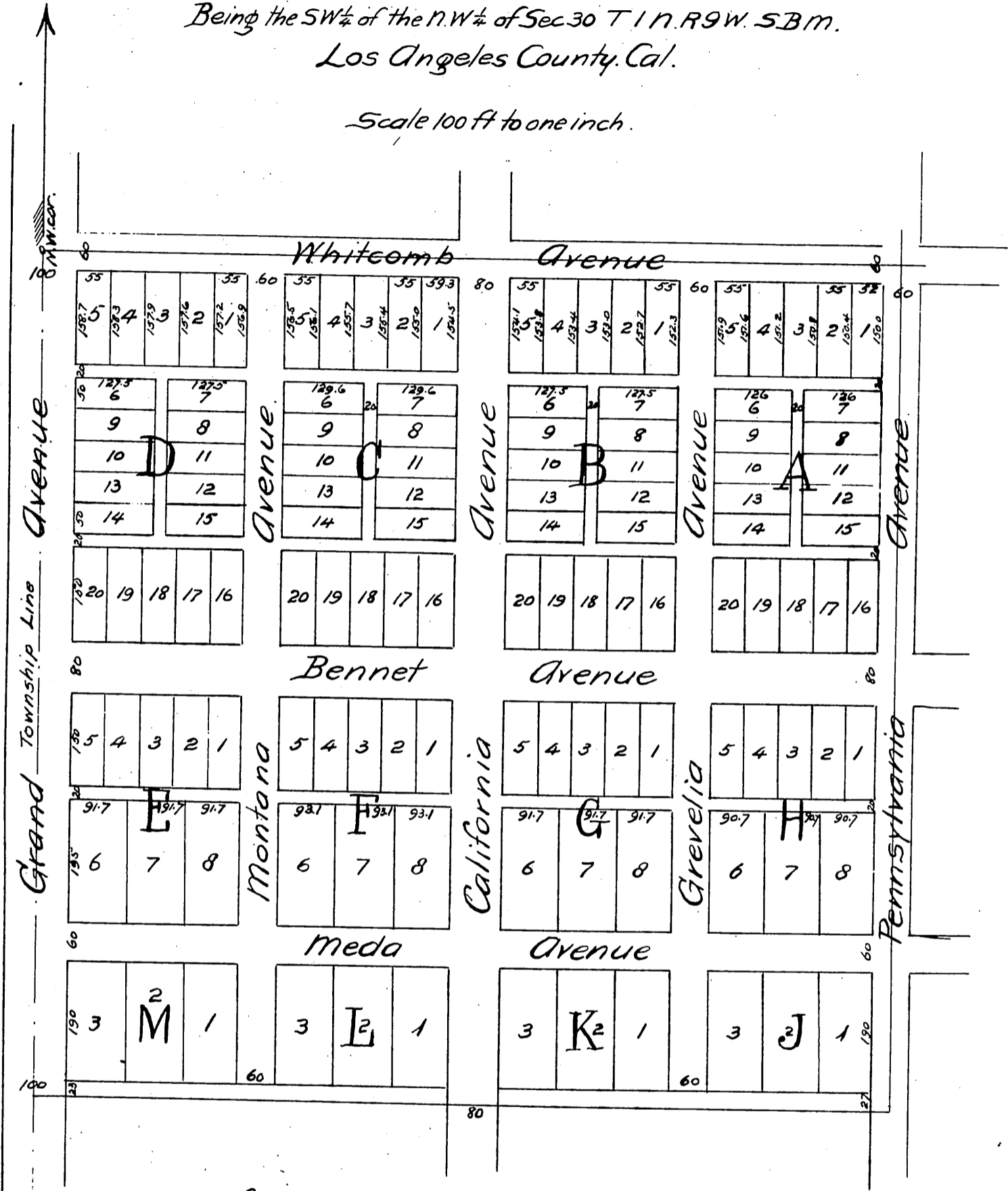

A full, true and correct copy of the original  
(reduced to the scale of 200 feet to one inch)  
recorded Dec 2, 1887 at 24 min. past 2 P.M. at  
request of O. M. Crane.

Frank A. Gibson County Recorder.  
By George Bugbee Deputy.

O. M. Crane's Affidavit to map recorded in Book Twenty  
six (26) page Seventy-one (71) of Miscellaneous Records.  
I, O. M. Crane hereby declare that I am the party filing the map above referred to  
and that the descriptions of the property on said map. The North west quarter (N.W. 1/4) of the South  
west quarter (S.W. 1/4) of Section Thirty (30) is erroneous, and a mistake but that the property actually subdivi-  
ded is truly described as follows: Beginning at a point 9.25 chains North from the South-west corner of  
Section Thirty (30) Township One (1) North, Range Nine (9) West San Bernardino Meridian. Thence North 89°30'  
East and parallel to the South line of said Section 20.9° chains to a 4 x 4 red wood post. Thence North 19.80°  
chains to a 4 x 4 red wood post. Thence South 89°30' West 20.90° chains to a 4 x 4 red wood post on the West  
line of said Section. Thence South 19.80° chains to the beginning.  
O. M. Crane.