

The Turner Tract

Being a subdivision of the N.W. $\frac{1}{4}$ of the S.W. $\frac{1}{4}$ of the S.E. $\frac{1}{4}$
of Sect 36 T. 1 S. R. 14 W S. B. 7 M Los Angeles County
California

Surveyed and plotted by Stephens Miller March 1888.
Scale 50 ft = 1 inch

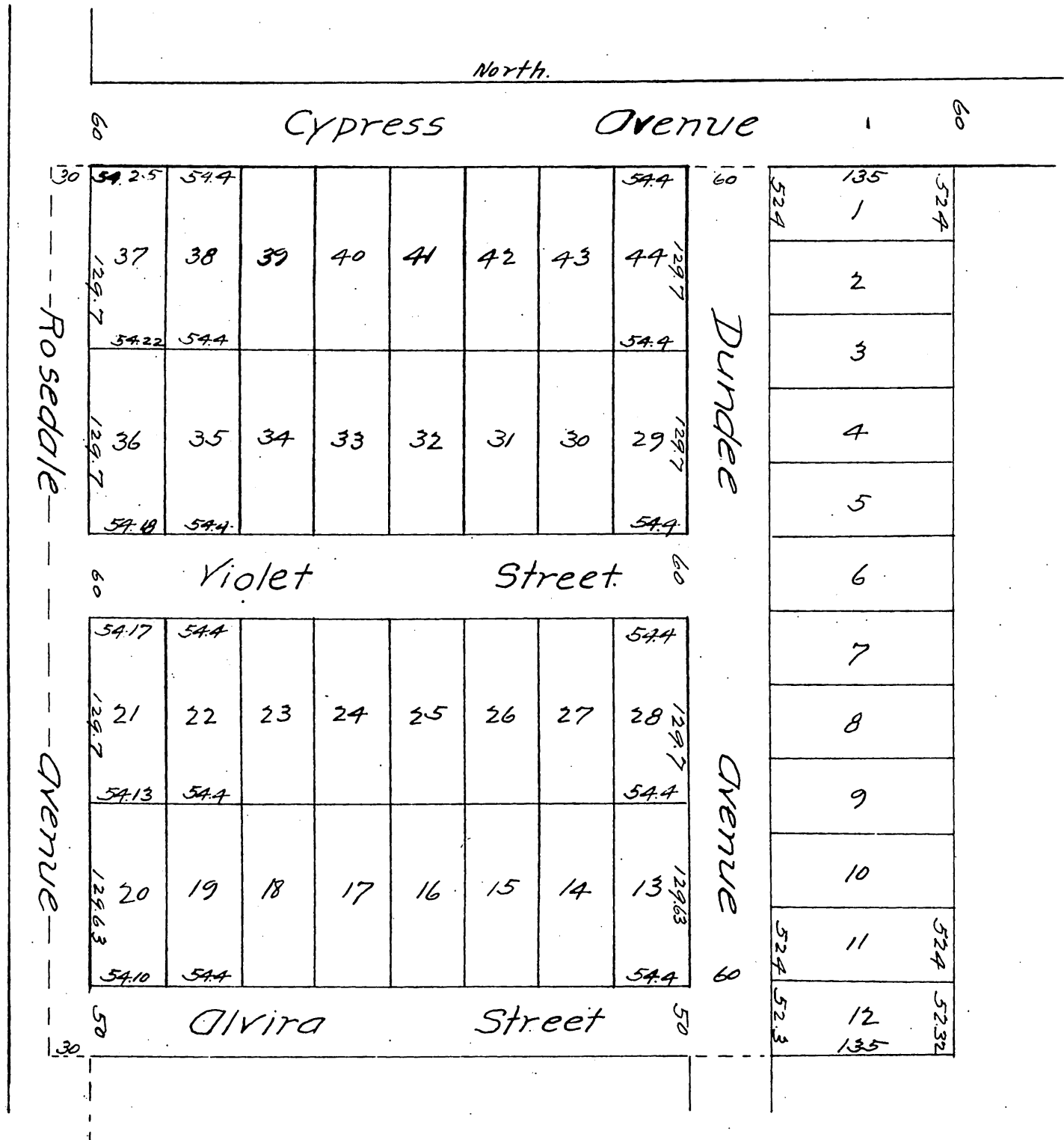

A full, true and correct copy of the original
(reduced to the scale of 100 feet to one inch)
recorded Mar 19, 1888 at 29 min past 3 P.M.
at request of Mrs M. J. Turner.

Frank O Gibson County Recorder.
By George Bugbee Deputy.