

MAP

of the Resubdivision of the
Sheboygan Tract
 situated in the East $\frac{1}{2}$ of SE $\frac{1}{4}$ of Sec. 7, T. 2. S. R. 13. W. S. B. M.

As Surveyed by John Goldsworthy County Surveyor April 18th 1888
 True Courses Va $14\frac{1}{2}^{\circ}$ E Scale 50 feet = 1 inch

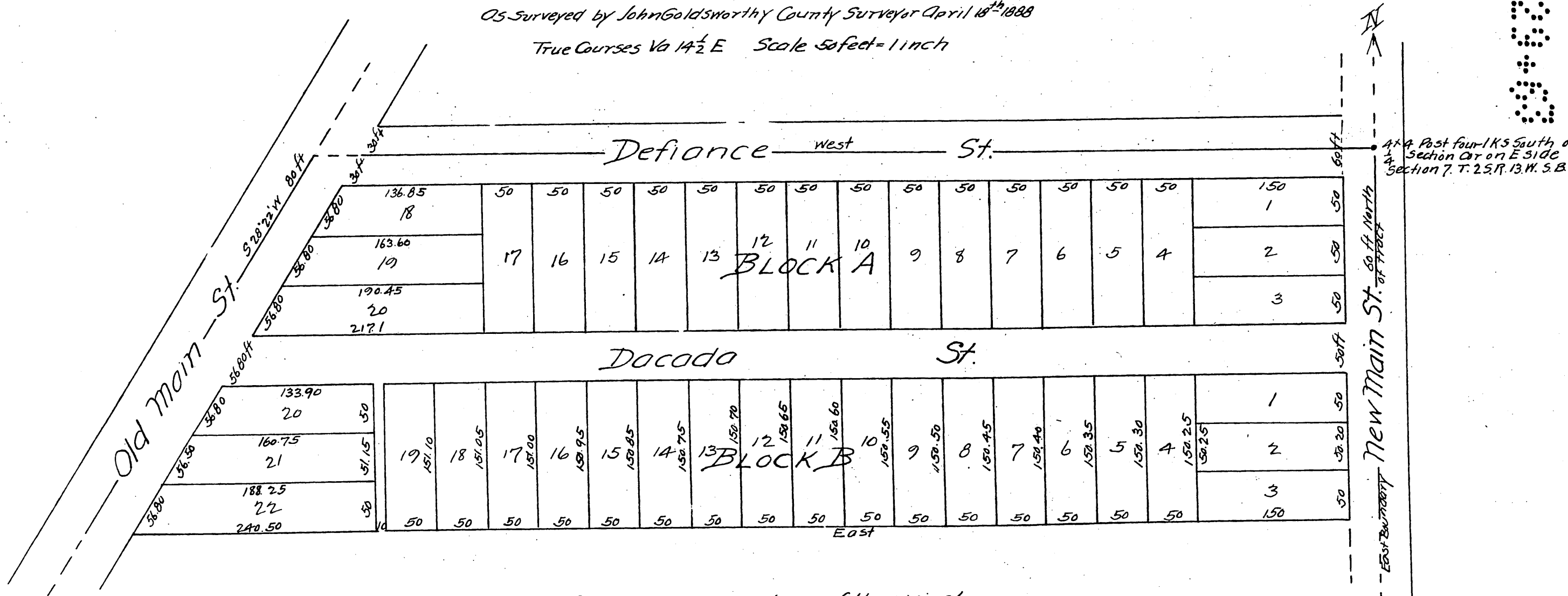

A full, true and correct copy of the original
 (reduced to the scale of 100 feet to one inch)
 recorded April 21, 1888 at 11 A. M. at request
 of Dr. J. Schmitz.

Frank A. Gibson County Recorder.
 By George Bugbee Deputy.