

# MAP

Showing that certain property situated in the City and County of Los Angeles State of California, deeded to Hammel & Denker to the Main and Tenth Street Hotel Co

Surveyed by J. H. Dockweiler March 1888.  
Scale 50 feet to 1 inch.

NOTE There is a strip of land four (4) feet wide fronting on the easterly side of main street, between the north line of the Childs tract and the south line of ninth street - which is dedicated to Hammel and Denker for street purposes.

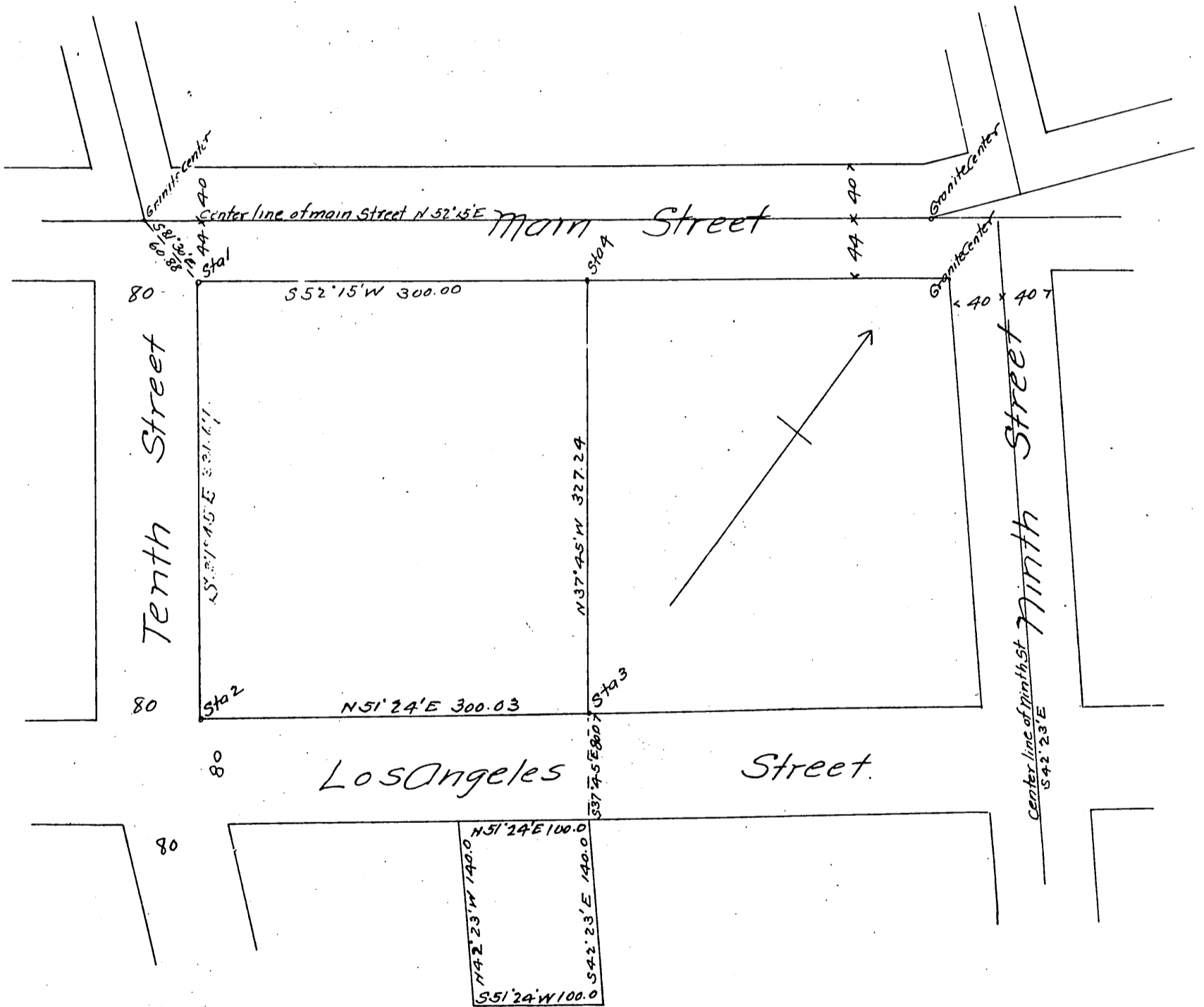

A full, true and correct copy of the original (reduced to the scale of 100 feet to one inch) recorded May 11, 1888 at 59 min past 11.0. m at request of E. H. Owen.

Frank O. Gibson County Recorder.  
B. George Bugbe Deputy