

Tract

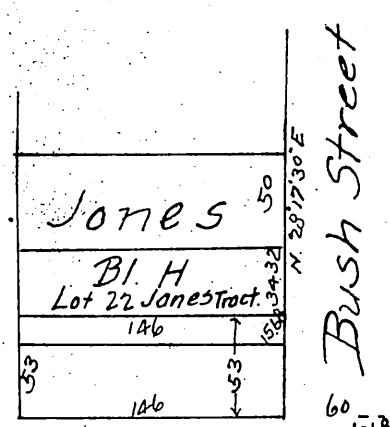

Rouland Street

Street

MAP

OF THE Howard Tract in the City of Los Angeles Cal.

being the subdivision of the Eastern Part of Lot 5 Block B Hancock's Survey conveyed by J. H. Seymour to Mrs Apollonia Huber by a deed recorded in Book of Deeds No 108762 Surveyed April 11, 1888 under the direction of Dr F.P. Howard by Hanser & Solano
 True Courses Var 14° 15' E
 Scale of one in to 80 feet

Note This tract was subdivided July 3^d 1883 and called Howard Tract a map of which was recorded in Book 5, p 229 miscellaneous Records which is hereby canceled no transfers having been made according to it
 F.B. 1888-1 p 5 79-83.

A full, true and correct copy of the original (reduced to the scale of 100 feet to one inch) recorded May 17, 1888 at 25 min past 9 o'clock on request of F.P. Howard.

Frank O. Gibson County Recorder
 By George Bugbee Deputy

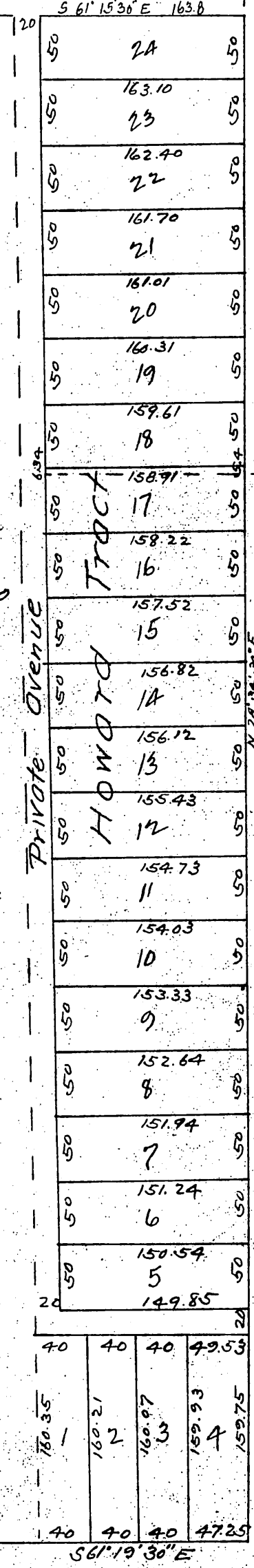

Washington Street

Street