

MAP
of
L.L.FERRY'S SUB
of the
Central portion of Lot 14 of the
Sierra Madre Tract, L.A.Co.Cal.
Surveyed 1886 by J.M.Willard.C.E.

Scale 100ft=1in.

Center of Highland Ave and Auburn Ave. is 891 ft. north of S.W. corner of Lot 14, Sierra Madre Tr.

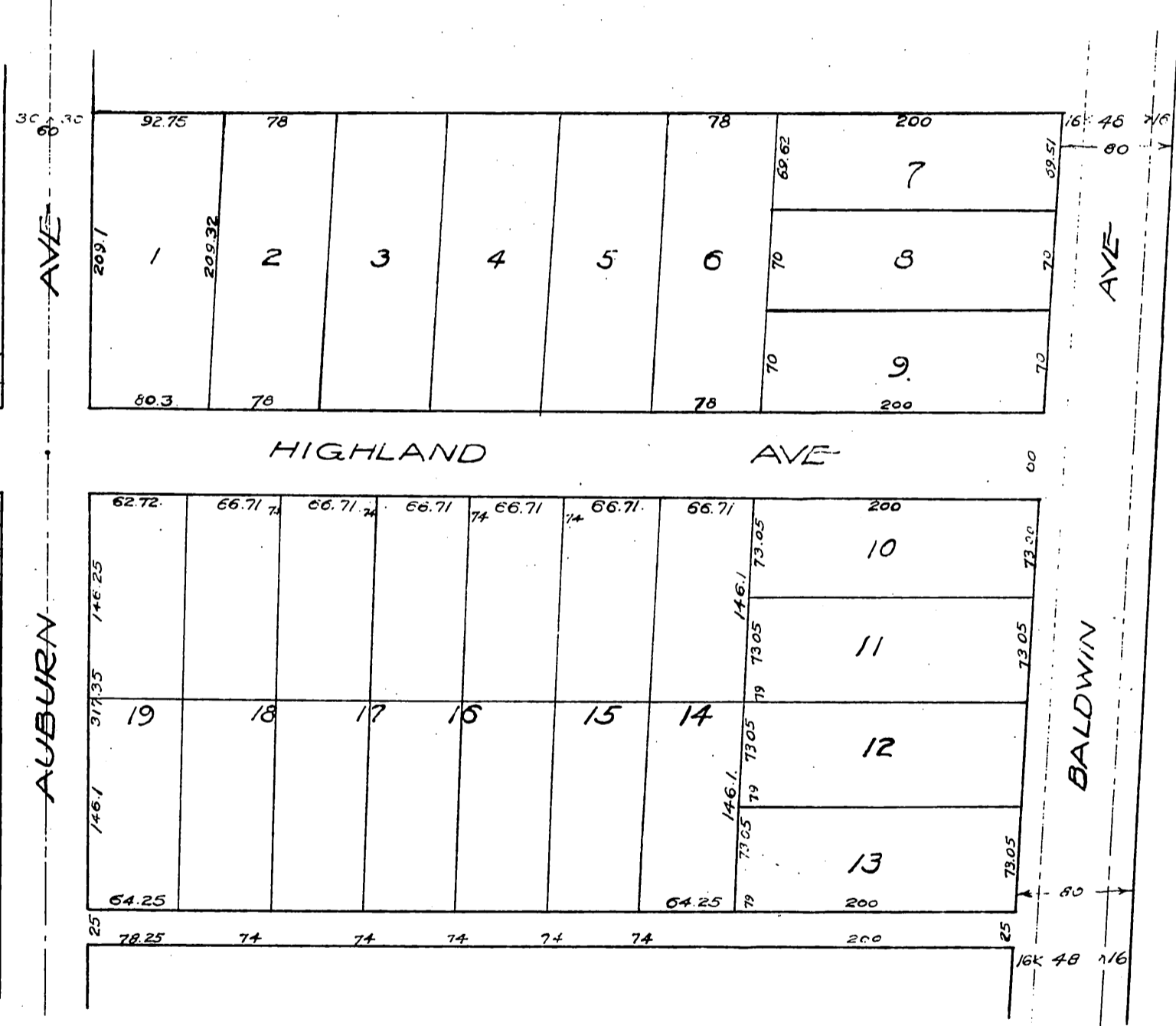

Recorded January 11th, 1889, at request of N.H.Hosmer