

Map
 of
 Gregory Subdivision
 Being the S $\frac{1}{2}$ of E $\frac{1}{2}$ of E $\frac{1}{2}$ of E $\frac{1}{2}$ of SW $\frac{1}{4}$ of SW $\frac{1}{4}$
 of Sec 1 T 2 S R 14 W S B M
 Scale 50 feet to 1 inch

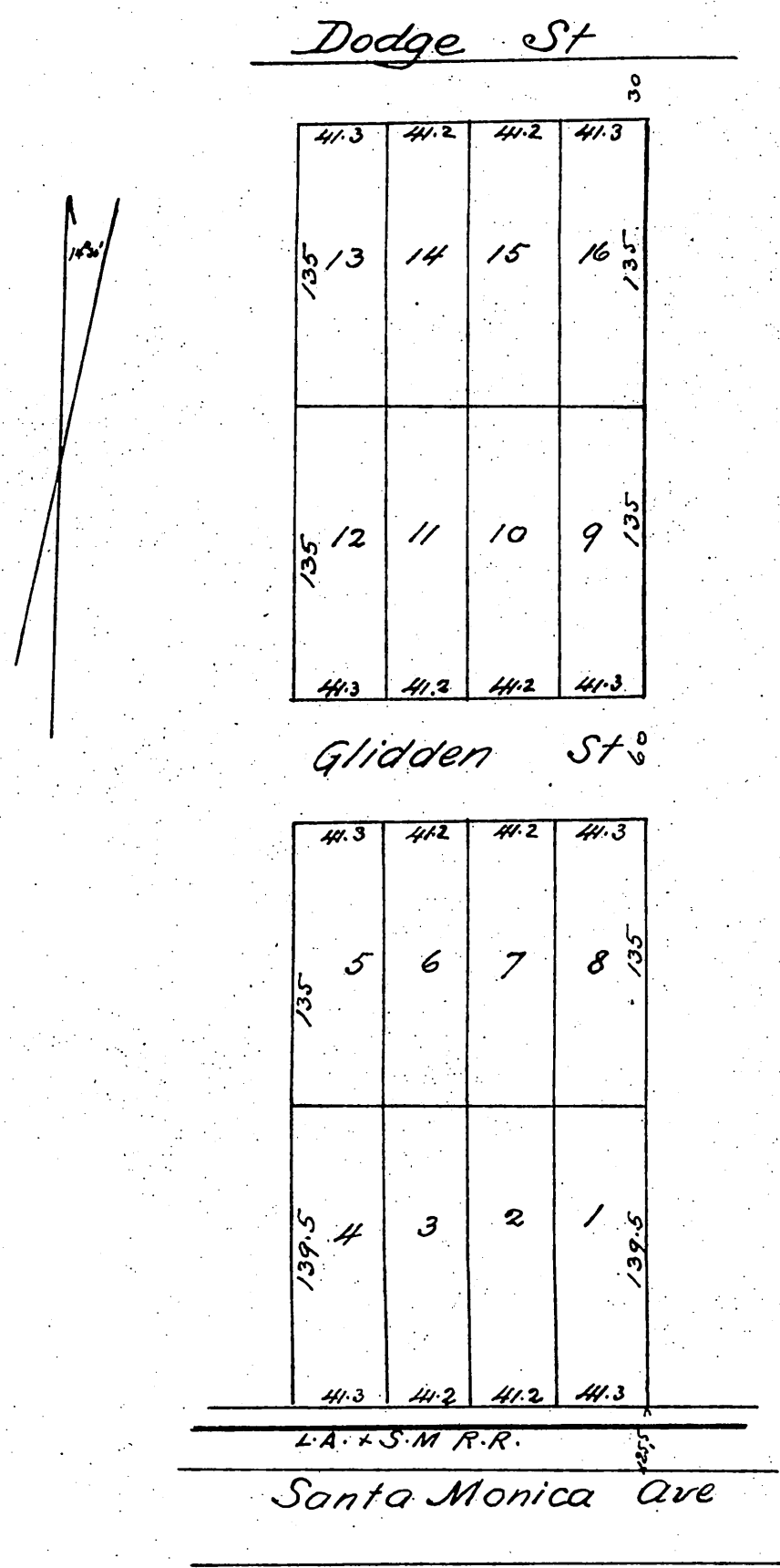

A full true and correct copy of the original
 (reduced to 80 feet to one inch) recorded Feb 17 1888
 at 3³¹ P.M. at request of G. W. Gregory.

Frank A. Gibson Co Recorder
 by George Bugbee Deputy