

Plat showing

Shafer & Lanterman's Subdivision

of the Northern portion of the Throop Property
 Being the Northern portion of the property conveyed to A. & Shafer and
 F. D. Lanterman by deed dated August 3rd 1887 and
 recorded in Book 276 page 35 of Deeds of Los
 Angeles County official records
 Surveyed by W. H. Tinker
 Subdivided by E. L. Lanterman.

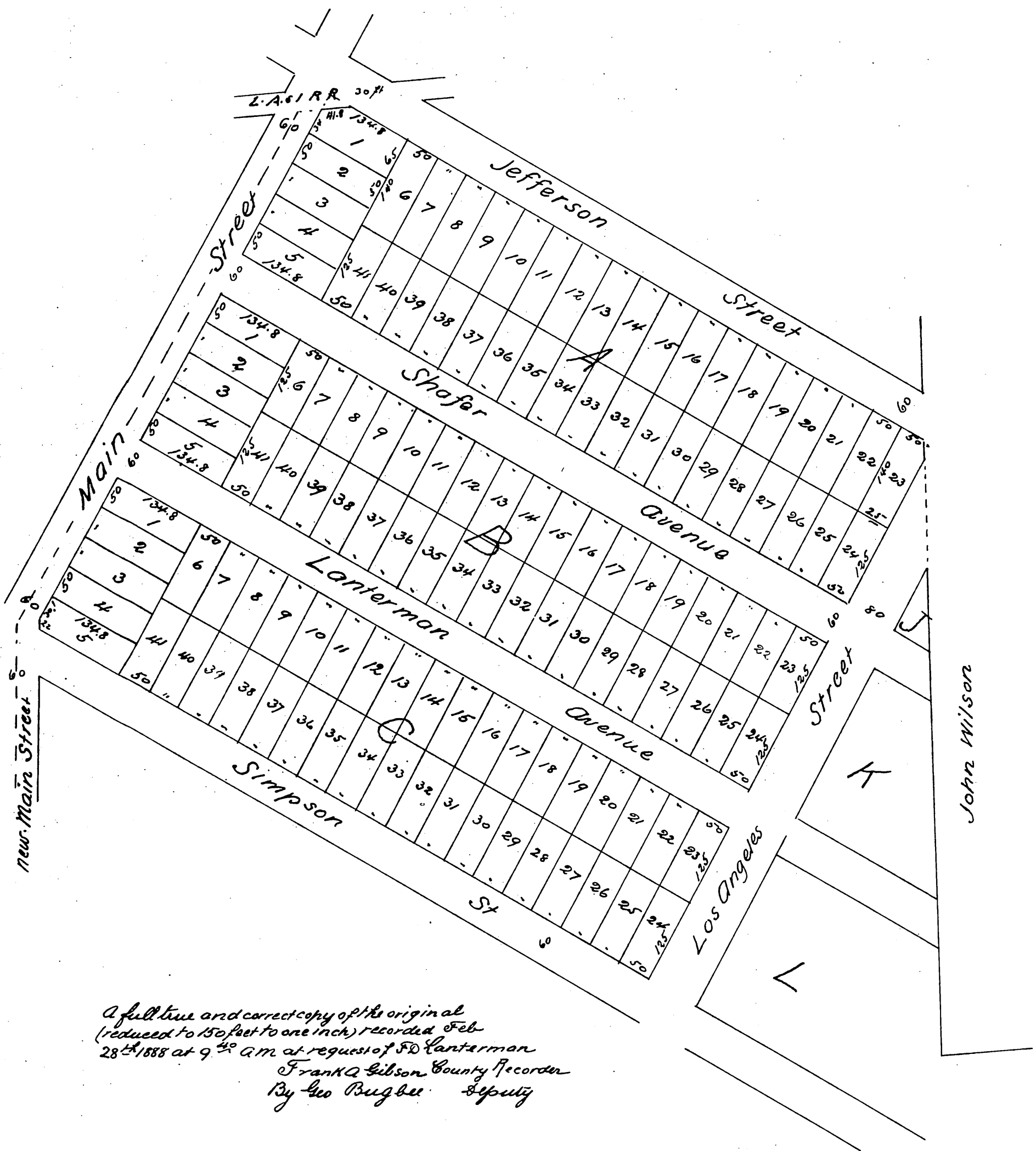

A full true and correct copy of the original
 (reduced to 150 feet to one inch) recorded Feb
 28th 1888 at 9⁴⁰ a.m. at request of F. D. Lanterman
 Frank A. Gibson County Recorder
 By Geo Bugbee Deputy