

Amended Map of the Pacific View Tract

Being a Subdivision of Lot 4 of Sec 25 and a portion of Lot 3 of Section 24
Township North Range 11 West S.B.M. as shown by the map of the
Rancho Azusa Duarte recorded in Book 6 page 80 of
Miscellaneous Records of Los Angeles Co.

Note This tract of land is included within the exterior boundaries of
those two certain tracts of land described in two certain agreements between
L.L. Broadburr & A. Campbell et al recorded in Book 292 of Deeds page 36
and Book 310 of Deeds page 152 records of Los Angeles Co Cal.

Scale 20 feet to one inch

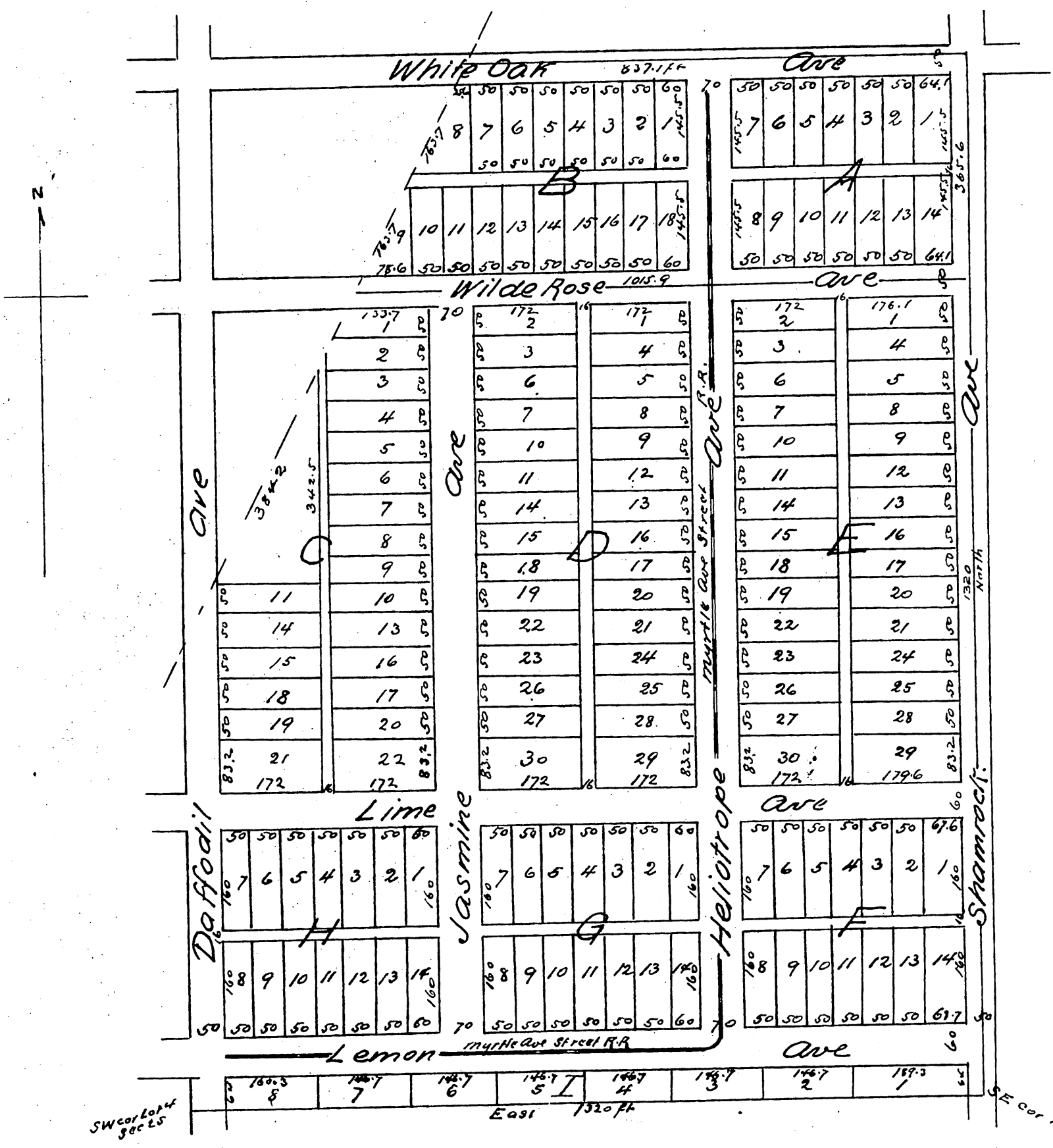

A full true and correct copy of the original
recorded March 2nd 1888, at request of A. J. Ins Co
Frank A. Gibson Co Recorder
by Wm. E. Johnston Deputy