

# Map

Showing the subdivision of the property of

Mrs E. C. Bangs

in

Lot 2, Div. D, Berry & Elliott's Tract

Pasadena Los Angeles Co Cal.

Such property being described in a deed from Wm. J. Evans recorded in Book 195 page 138 of Books Los Angeles Co Records the beginning corner being S. 18°30' E. 193.17 feet distant from the S.E. corner of Lot 3 in Div. D of the Berry & Elliott Tract as recorded in Book 2 page 600 Misc Records

Scale 100 feet one inch

Chas D. McCandlin C. E.

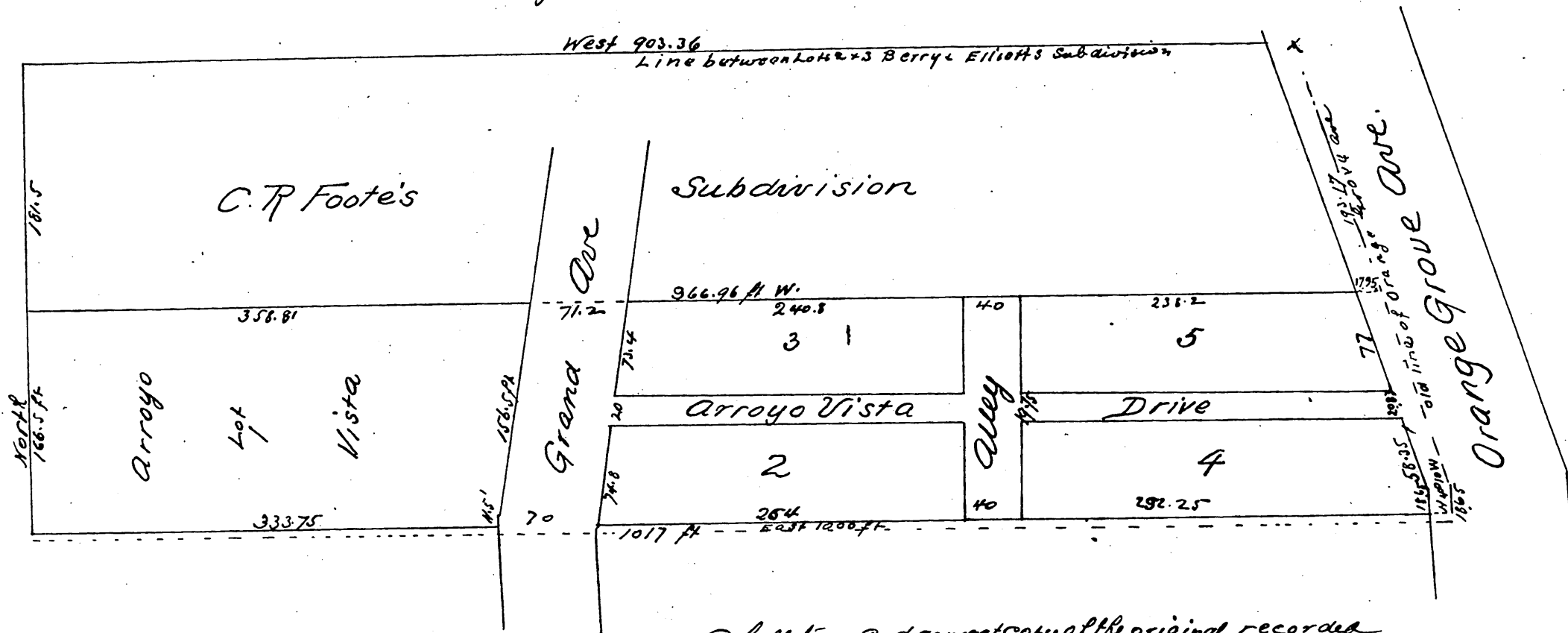

A full true and correct copy of the original recorded  
 Mar 7, 1888 at 11<sup>30</sup> AM at request of Mrs E. C. Bangs  
 Frank A. Gibson County Recorder  
 by Com E. Johnston Deputy