

Corrected Plat of the J.G. Whittaker Tract. Griffin Ave. E.L.A.

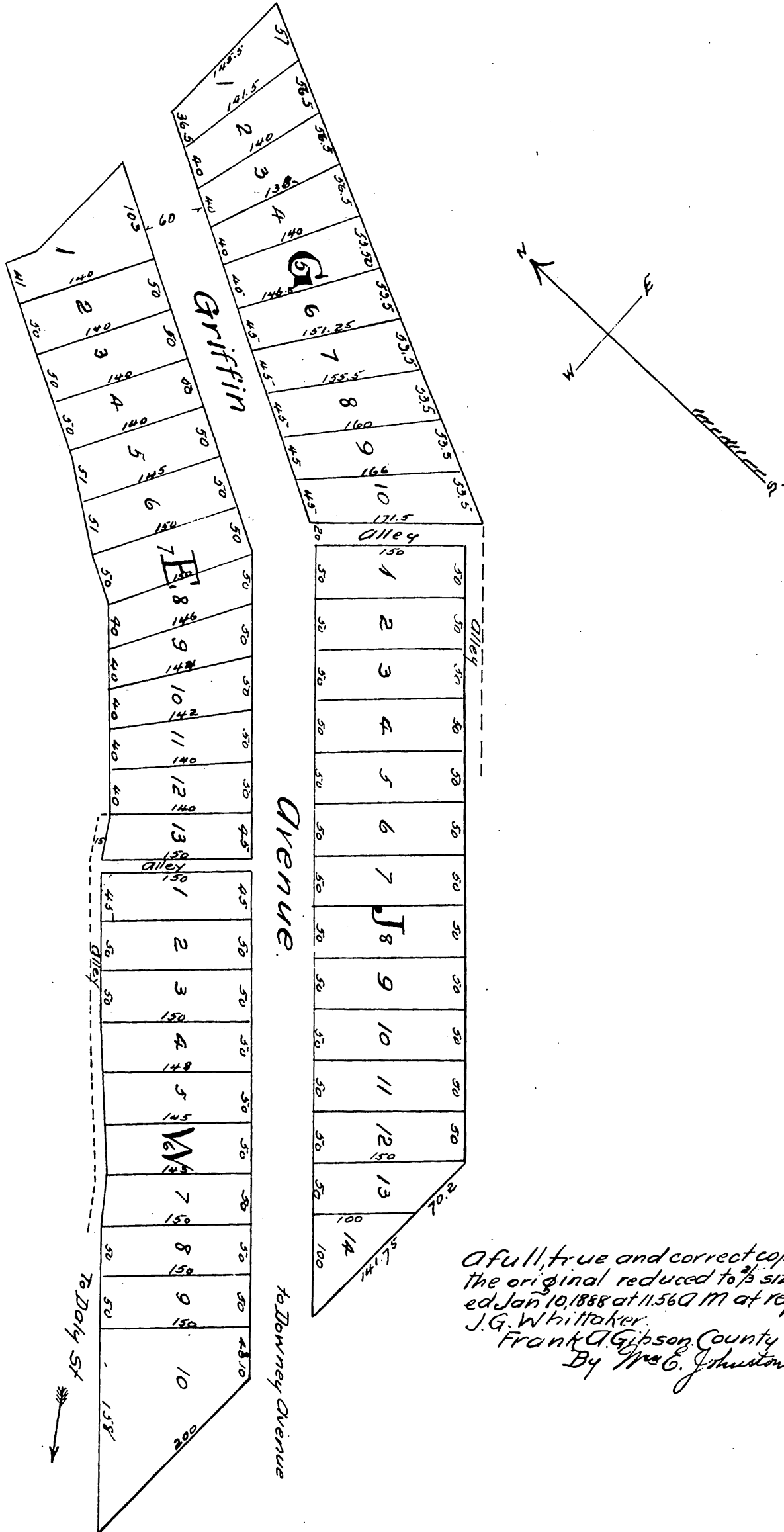
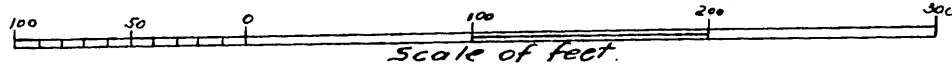

I do hereby certify that the whole of this above tract is included within the existing boundary lines of the descriptions contained in two certain deeds executed by John G. Whittaker, recorded respectively in Book 69 page 315 and Book 122 page 272 of Deeds, Los Angeles County Records.
J. J. Van Arsdale
County Surveyor.

A full, true and correct copy of the original reduced to 1/2 size; recorded Jan 10, 1888 at 11.56 A.M. at request of J.G. Whittaker.
Frank A. Gibson, County Recorder.
By Wm. C. Johnston, Deputy.