

# Subdivision OF THE BROOK-DALE TRACT

made at the request of P.F. Wise & others  
situated in the  
RANCHO LA CIENEGA  
Los Angeles Co., Cal.

Scale 100' to one inch.

Appendix to Brookdale Plat.  
as per Plat recorded in Book Thirty one (31) page ten (10) Miscellaneous Records of Los Angeles County California.  
I hereby certify that the south west corner of Lot One (1) of the Brookdale Tract as recorded in Book Thirty one (31) page ten (10) of Miscellaneous Records of Los Angeles County is South Eighty one degree (81°) 34' 45" minutes (50') East of and Eleven and forty three hundredths (11 <sup>43</sup>/<sub>100</sub>) Chains distant from the point of intersection of the January Plata Tract with North line of Extension of Pico St as shown on Map, in Case No. 860, Superior Court, Los Angeles County, Cal.

John M. Sullivan, Surveyor.

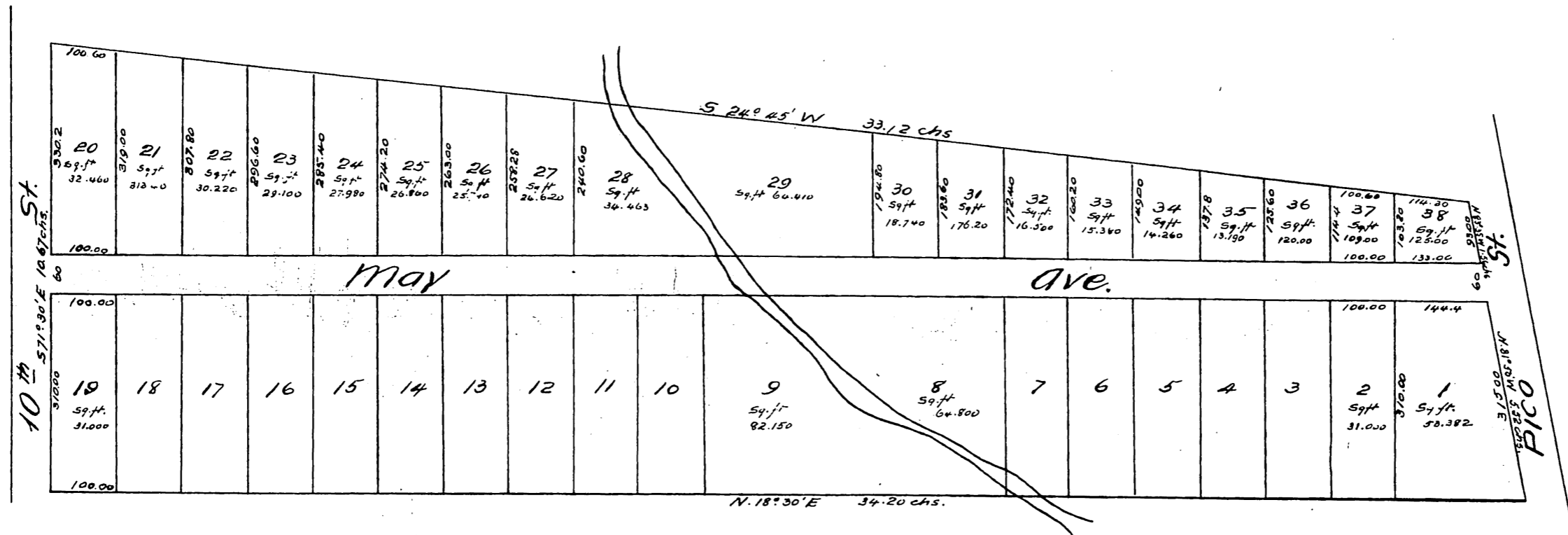

A full, true and correct copy of the original, reduced to 200 feet per inch, recorded Jan. 13, 1888 at 9.49 A.M. at request of P.F. Wise.  
Frank A. Gibson County Recorder.  
By Wm. E. Johnston, Deputy.