

COLE'S North Santa Ana Tract

Surveyed by Harry F. Stafford.

Dec 26th 1887.

IN ORANGE COUNTY
Scale 100 ft. to one inch.

Description of Exterior Boundaries.

Commencing at a point 1296.96 feet North of the corner common to Sections $\frac{16}{7}$ of Townships 5 South, Ranges 9 & 10 West, S.R. 13th M. thence running North 736.34 ft. thence West 1136.5 feet. thence South 736.34 ft., thence East 1136.5 ft. to the point of beginning.

Note The land constituting the South West corner of the above mentioned Section 6 was formerly owned by Samuel Dericot. The lots as subdivided and shown in this plot include the same land described in the deed from Chas. F. Mansur to Laura Emma Cole recorded in 86 of Deeds page 58105 beginning 78 rods North of the South west corner of the land formerly owned by Samuel Dericot; and the tract of land described in Deed from Ferson and wife to Laura Emma Cole recorded in Book 95 of Deeds page 308, Los Angeles Co. Records, and are wholly embraced within the exterior boundaries of said Tracts of land.

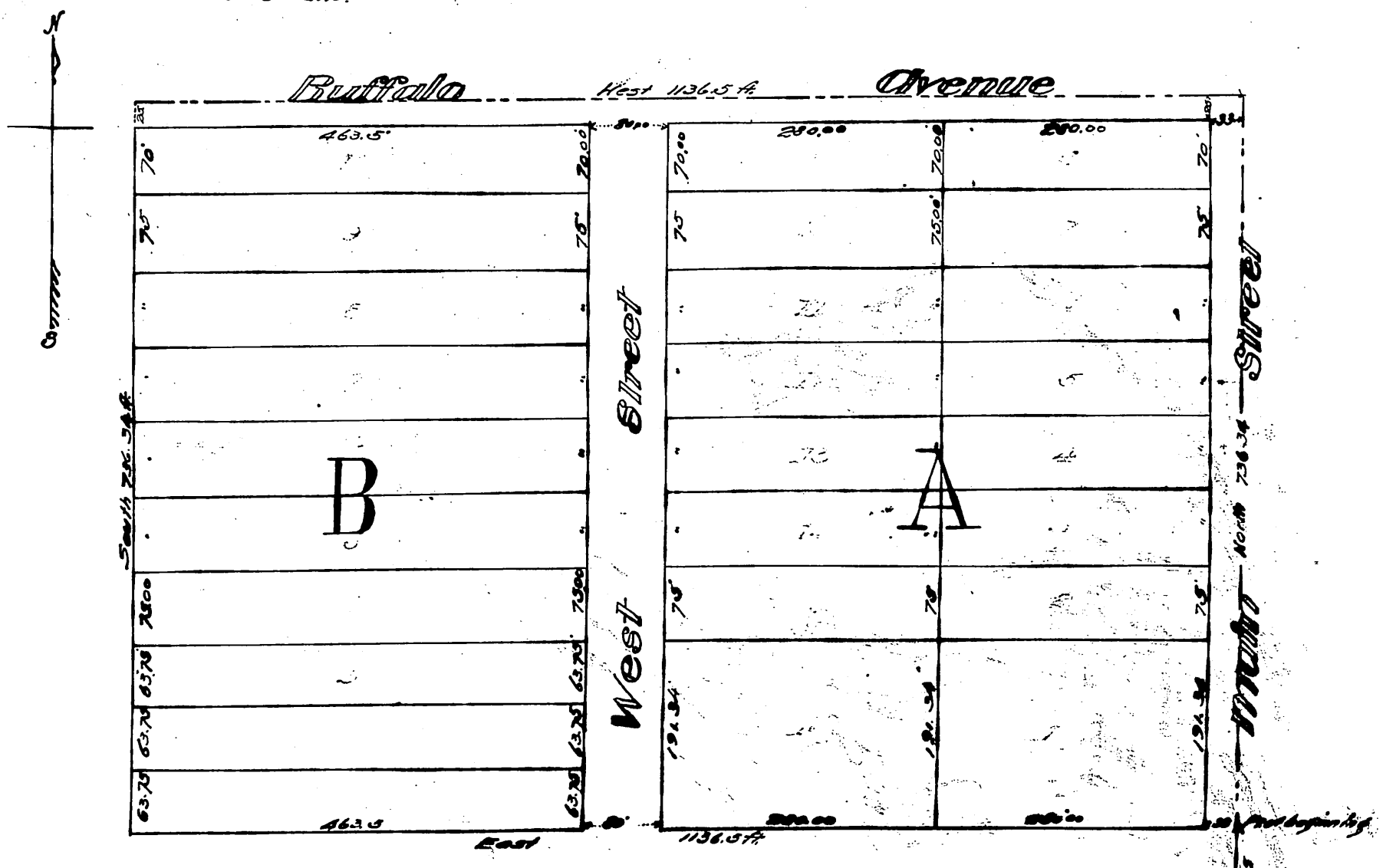

Recorded at the request of O. S. & L. E. Cole
Jan 14, 1888. (Reduced to 100 ft. to 1 inch.)