

27
MR 31

There is an error in said plat as recorded on page 27 book 31 Miscellaneous Records of said County to wit. That the recorded plat shows the lots in Block B of said plat to be 240 feet in length while they should be 270 feet in length. That the recorded plat shows lot 3 Block C to be 50 feet in width while it should be 60 feet in width.

Plan of the ORANGE GROVE TRACT SANTA ANA, CAL.

Scale 60 ft to 1 inch

Note This tract of land is a subdivision of the property of Mc Cormack Gregg and Walter in Section 1, Tp. 5. S. R. 10. W. 5. B. 3. M.

Exterior Boundaries
Beginning at a point which bears N 1° E 789.36 ft. from a point which bears N 88° 47' W. 93.5 ft. from cor. common to sections 1 & 7. Tp. 5. S. Ranges 9 & 10 W. S. B. 3. Thence N. 1° E. 527.6 ft. Thence N. 89° 37' W. 1313.5 ft., thence S. 0° 28' W. 508.64 ft., thence S. 88° 47' E. 1311.3 ft. to the point of beginning. Bearings true.

In Orange County

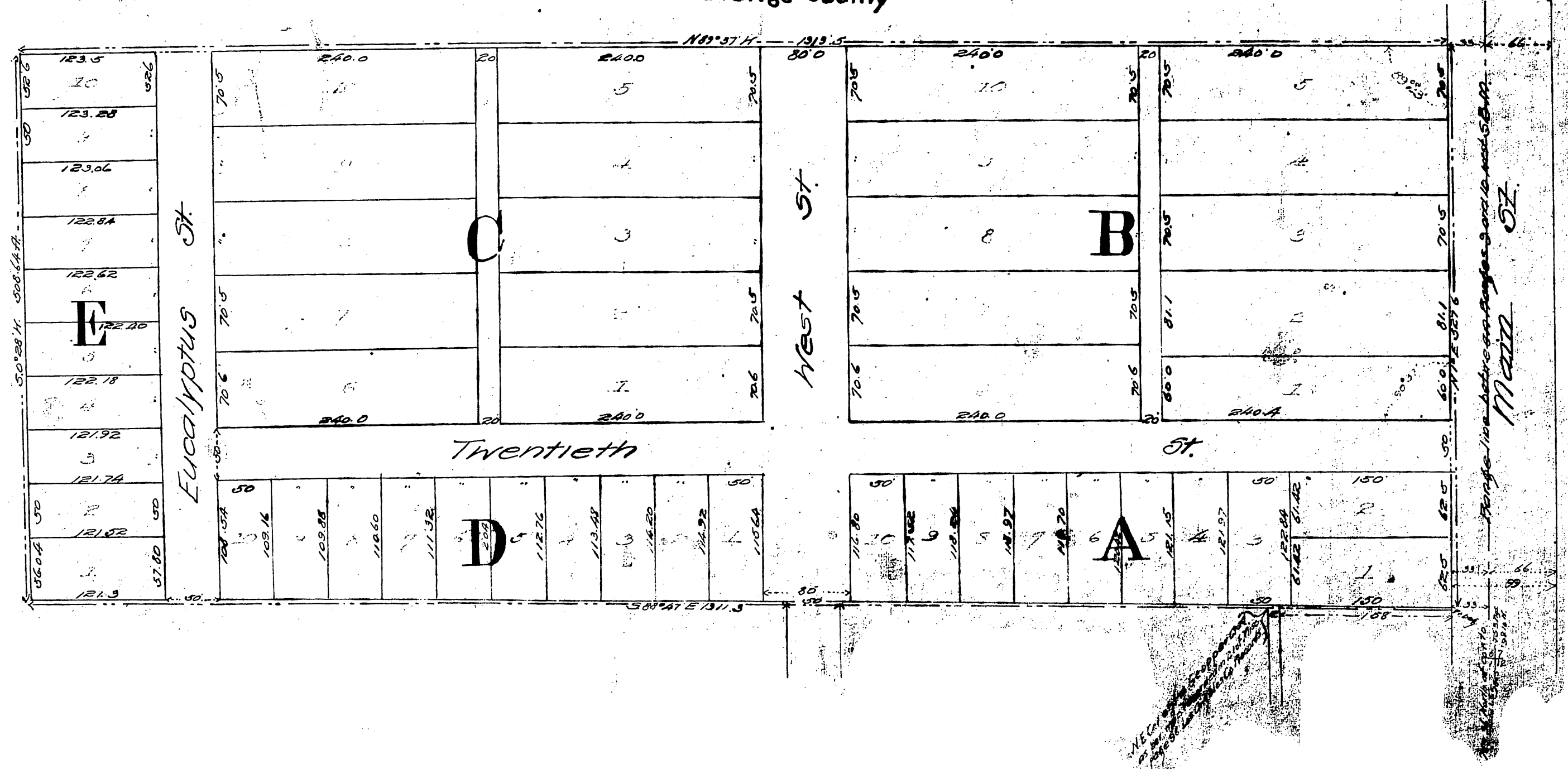

Scale reduced to 100 ft per inch
Recorded Jan 21, 1888 at request of G. T. C.