

Robinsons Tract

Santa Ana, Cal.

Surveyed by Harry F. Stafford.

IN ORANGE COUNTY

Santa Clara Ave.

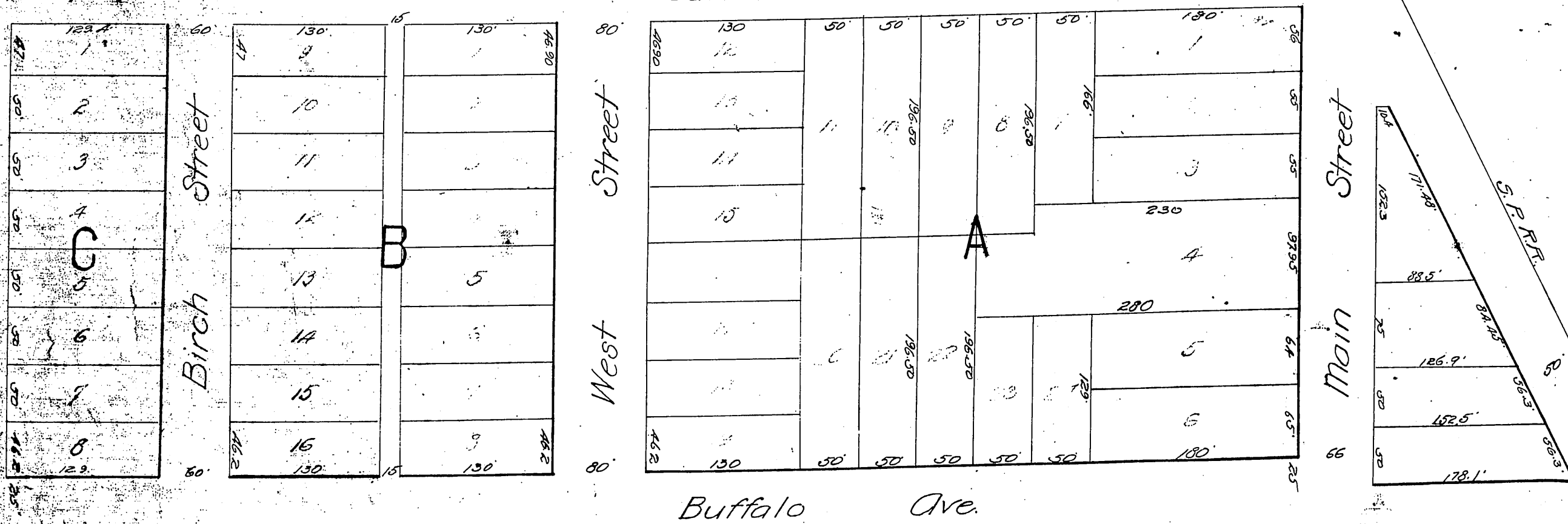

Description. Commencing at a point on the East line of Section 1. 30.79 chains north of section corners $\frac{1}{4}$ Township 5 S. Ranges 9 and 10 W. thence North 133 chains on said East line of Section 1 to N.E. corner of above named tract; thence westerly 17.25 chains to N.W. corner of said tract; thence southerly 6.34 chains to S.W. corner of said tract; thence easterly 17.22 chains to point of beginning on said East line of said Section 1.

Recorded June 22 1888
at request of Thos. Robinson.

74
MR 31