

MAP

of part of the
Milton Thomas Tract
City of Los Angeles Cal

Appendix to map recorded in book 34 page 4 misc Records 1, Milton Thomas declares that I am the owner of the premises subdivided by map recorded in Book 34 page 4 Miscellaneous Records of Los Angeles County California. That the North East corner of lot 1, of said tract is South $61\frac{3}{4}$ East a distance of $22\frac{3}{4}$ Chaining from the South East corner of Jefferson and Figueroa Sts. That the premises subdivided are some as described in a deed recorded in Book 308 page 4. That I make this statement as an appendix to said plot to more definitely locate same

Milton Thomas.

Jefferson Street

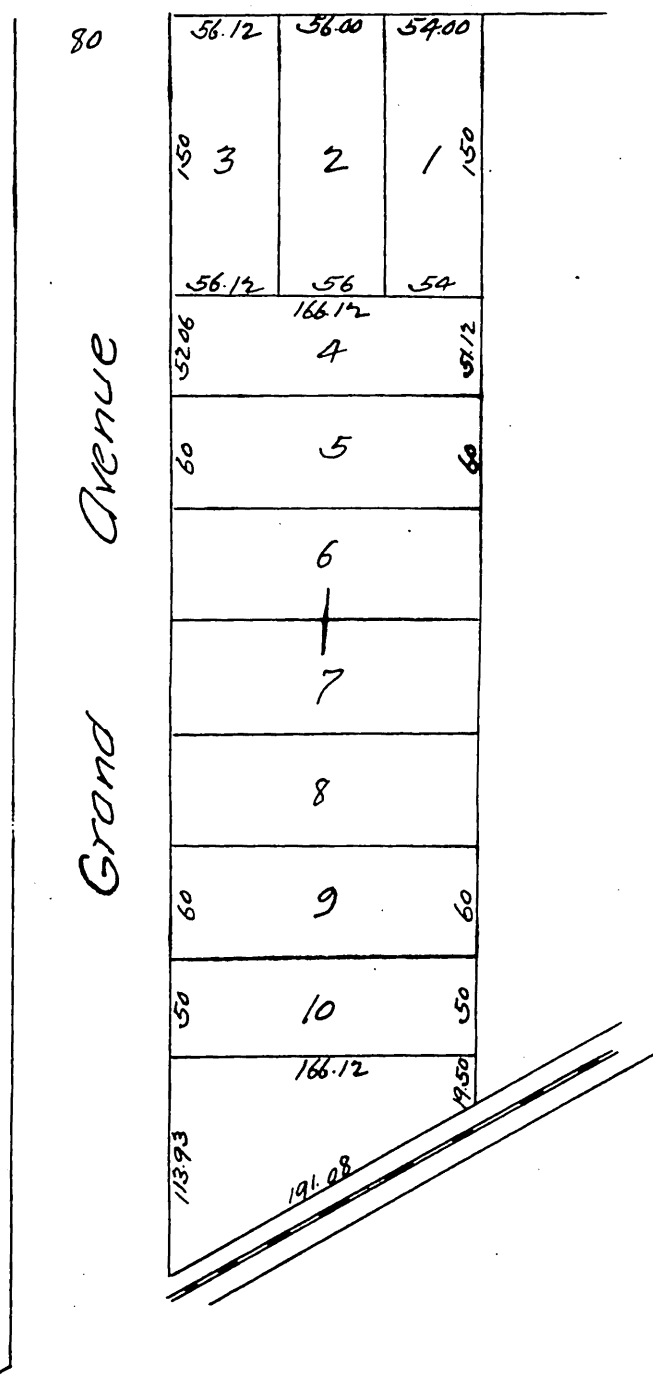

A full, true and correct copy of the original
recorded July 28, 1888 at 48 min past 10 a.m.
at request of M. Thomas.
Frank O. Gibson County Recorder.
By George Bugbee Deputy