

Survey No 2699

PLAT

of the claim of Jacob Deffy upon the Daisy Quartz Mine.

San Gabriel Mining District.
Los Angeles County, California.

Containing an area of 11.41 acres.

Located August 2nd 1887
Recorded August 3rd 1887
Application for survey filed December 1st 1887

T. 1. N. R. 10 W.
San Bernardino Meridian

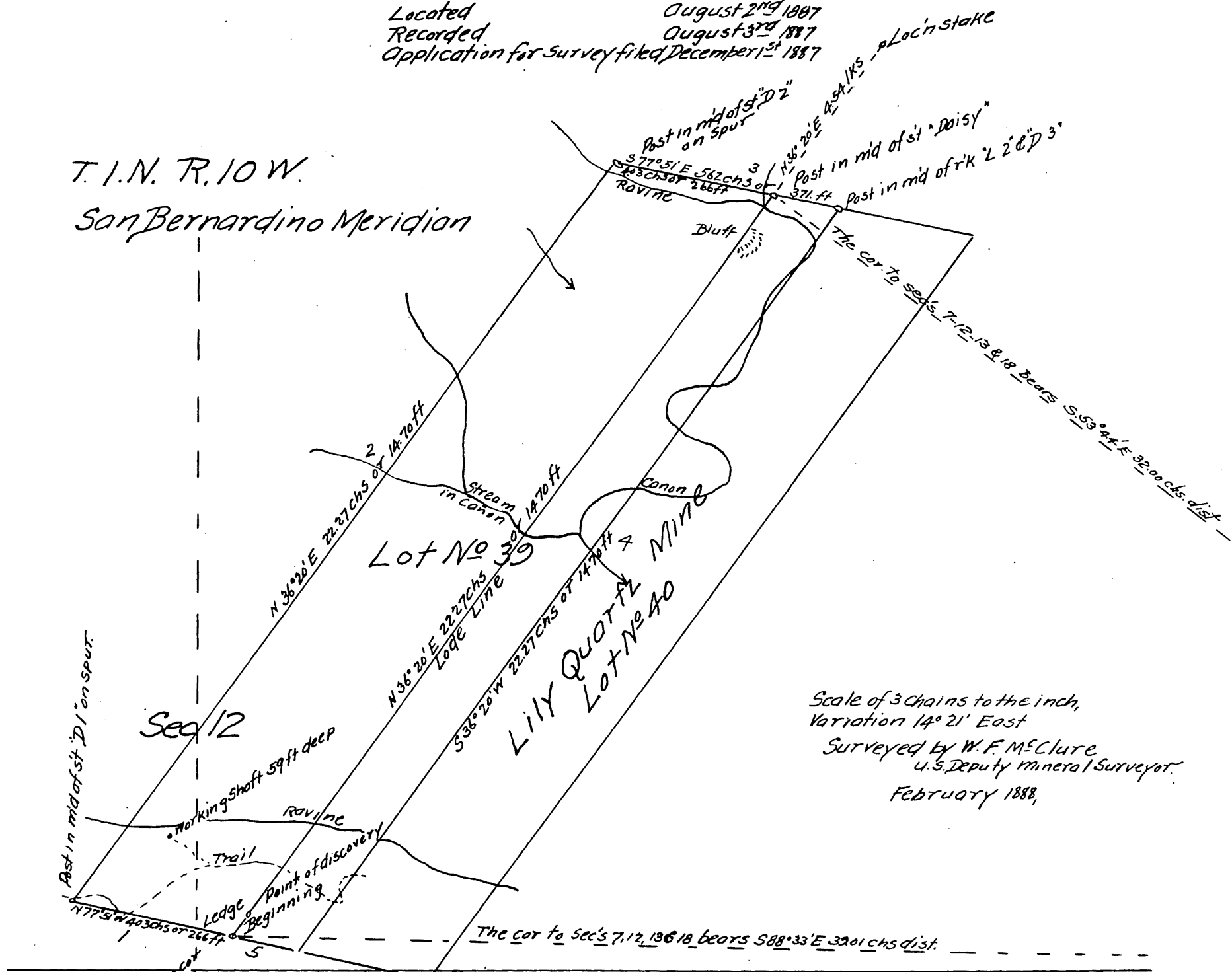

Scale of 3 chains to the inch,
Variation 14° 21' East
Surveyed by W. F. McClure
U.S. Deputy Mineral Surveyor.
February 1888,

Post in mid of st "D1" on spur
N 77° 51' W 1.59 chs of 104.8 ft
Post mid of st "L" & "DA"

Sec 13

I hereby certify this to be a full true and correct copy of the original Plat on file in this office
Witness my hand and official Seal,
U. S. Surveyor General's office
San Francisco California
Sept 25 1888

R. P. Hammond Jr.
U. S. Surv Genl, Cal.

The original field notes of the survey of the claim of Jacob Deffy upon the Daisy Quartz mine from which this Plat has been made have been examined and approved, and are on file in this office and I hereby certify that they furnish such an accurate description of said mining claim as will if incorporated into a patent, serve fully to identify the premises and that such reference is made therein to natural objects and permanent monuments as will perpetuate and fix the locus thereof. I further certify that the value of the labor and improvements placed thereon by the applicant or his grantors is not less than five hundred dollars, and that said improvements consist of a shaft 60 ft deep, 100 feet of tunnel and other improvements as appears by the report of the Deputy Surveyor and the testimony of two disinterested witnesses, and I further certify that this is a correct Plat of said mining claim made in conformity with said original field notes of the survey thereof.

U. S. Surveyor General's office,
San Francisco Cal
June 6th 1888

R. P. Hammond Jr.
U. S. Surveyor General for California,

A full, true and correct copy of the original,
recorded October 1st 1888 at 14 min past 4 P.M.
at request of A. C. T. I. Co.

Frank O. Gibson County Recorder
By George Bugbee Deputy.