

H.O. Dougherty's Addition to the Town of Carmenita

Los Angeles County Cal.

Surveyed Feb. 1888. by C.C. Brown.

Being a parcel of land beginning at a stake 30 ft. West and 30 ft. North of the S.E. corner of the S.E. fourth of Sec. 20 T. 3 S. R. 11. W. S.B.M. running thence North 1368 ft. to Stake, thence West 730 ft. to stake, thence South 1368 ft. to stake, thence East 730 ft. to point of beginning Containing 22³⁴/₁₀₀ acres more or less.

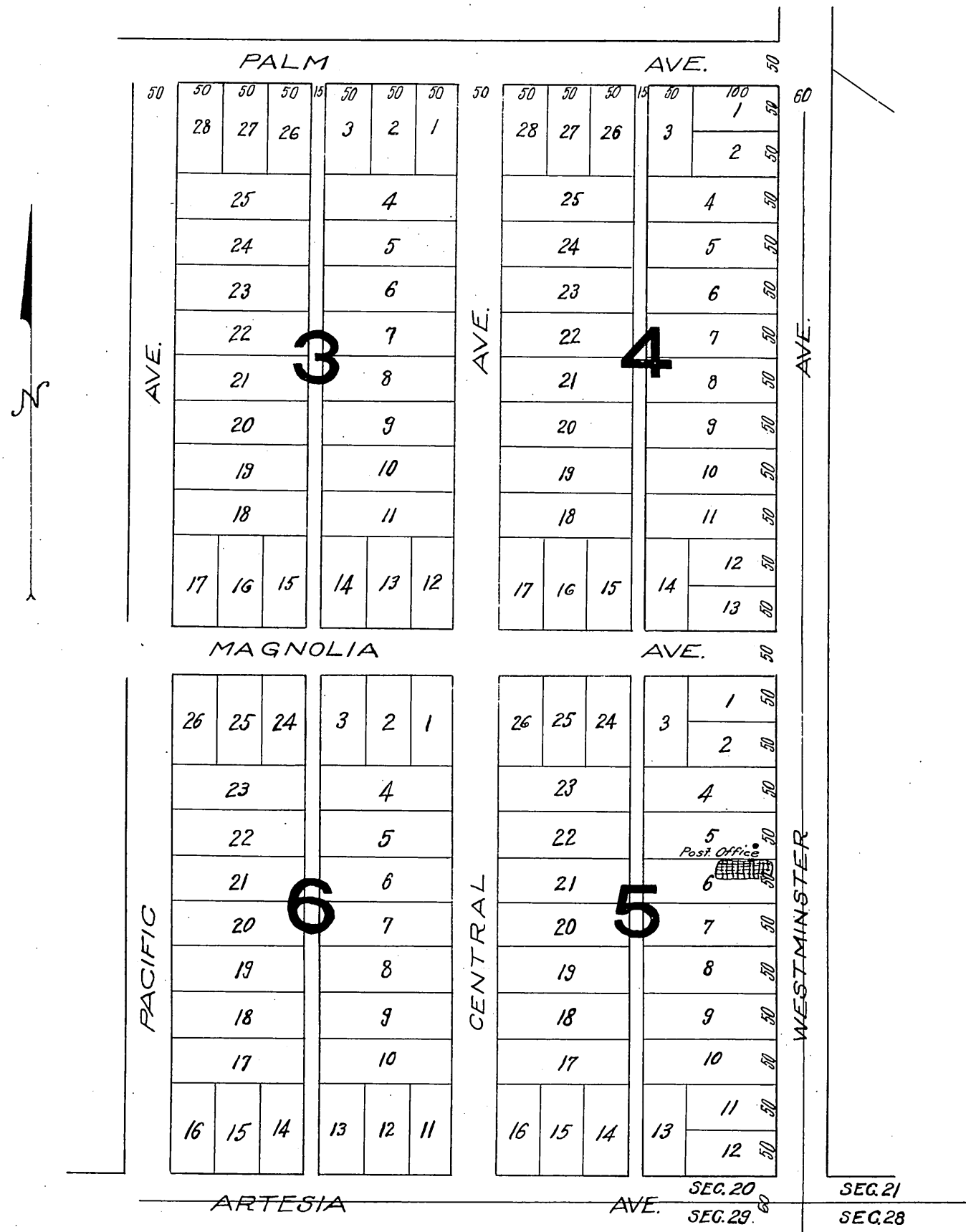

(Reduced to the scale of 150 feet to one inch)
Recorded Nov. 5 1888
at request of H. O. Dougherty

Westminster Ave. changed to Carmenita Road D:13-90
For Vacation of Sts. See 70-8