

MAP

of the
N.² and S.² of N.W.⁴ Sec. 32 and the N.² of
S.W.⁴ Sec. 32 T. 2 S. R. 14 W. S. B. M.
Los Angeles Co. Cal.

Oct 4th 1888. Geo. Tod Jr. Surveyor
Scale 1 in = 300 ft.

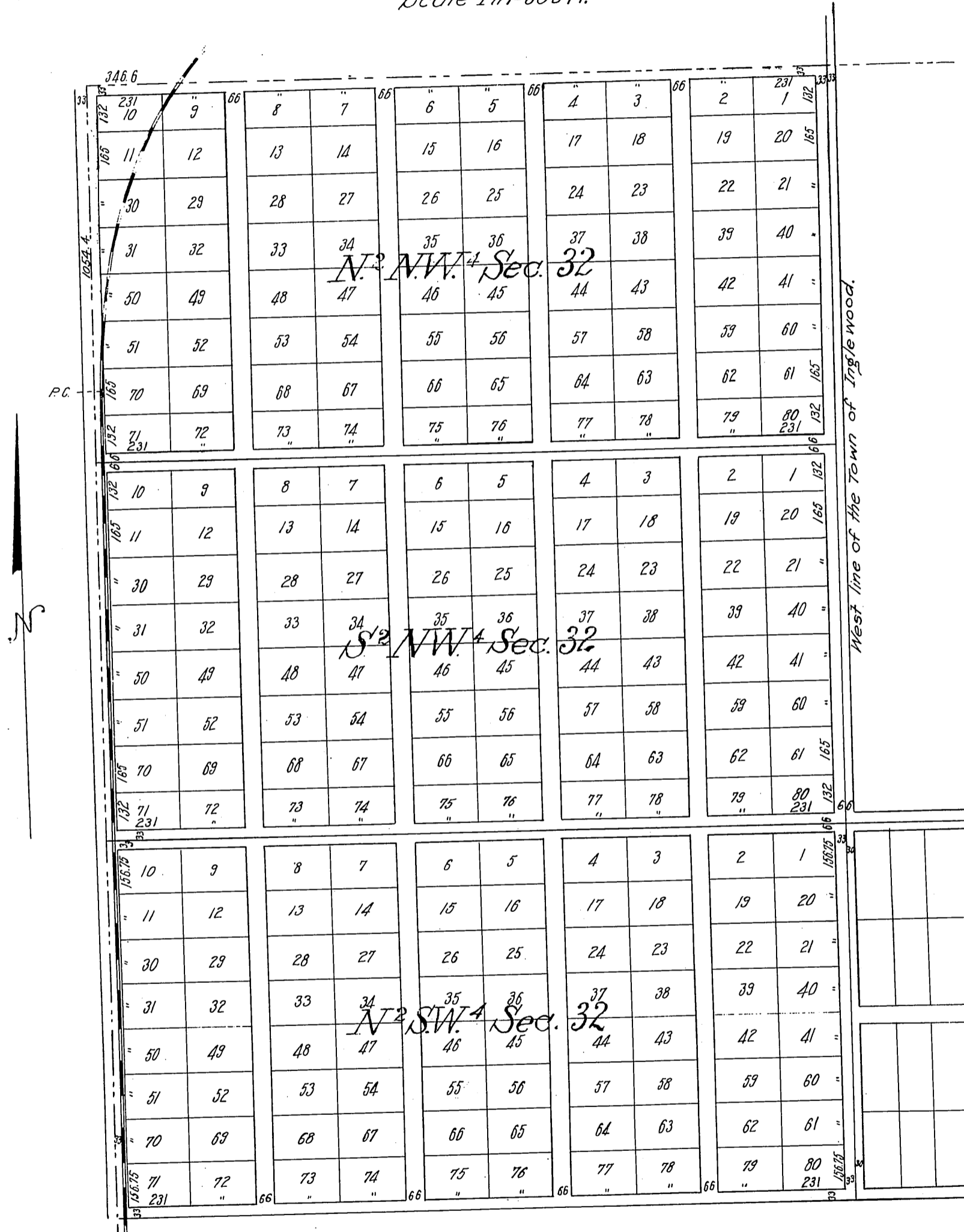

Reduced to the scale of 400 feet to one inch
 Recorded Nov 7. 1888
 at request of E. J. Cox.
 Road on south named Pardee St. - ord. 37755
 1st Road west of east section line named Glasgow Ave. - Ord. 37755
 " " " " Glasgow Ave. named Hindry Ave. - ord. 37755
 2nd. " " " " Isis Ave - " "
 3rd. " " " " Judah Ave - " "

Comp. K.M.D.