



Valley View Addition

to the town of

GLENDORA

Being a subdivision of the $5\frac{1}{2}$ of the E. $\frac{1}{2}$ of the N.W. $\frac{1}{4}$ of the S.E. $\frac{1}{4}$ of Sec. 30.

T. 1. N. R. 9. W. 5. B. M.

Los Angeles Co. Cal.

Scale 100' = 1 inch.

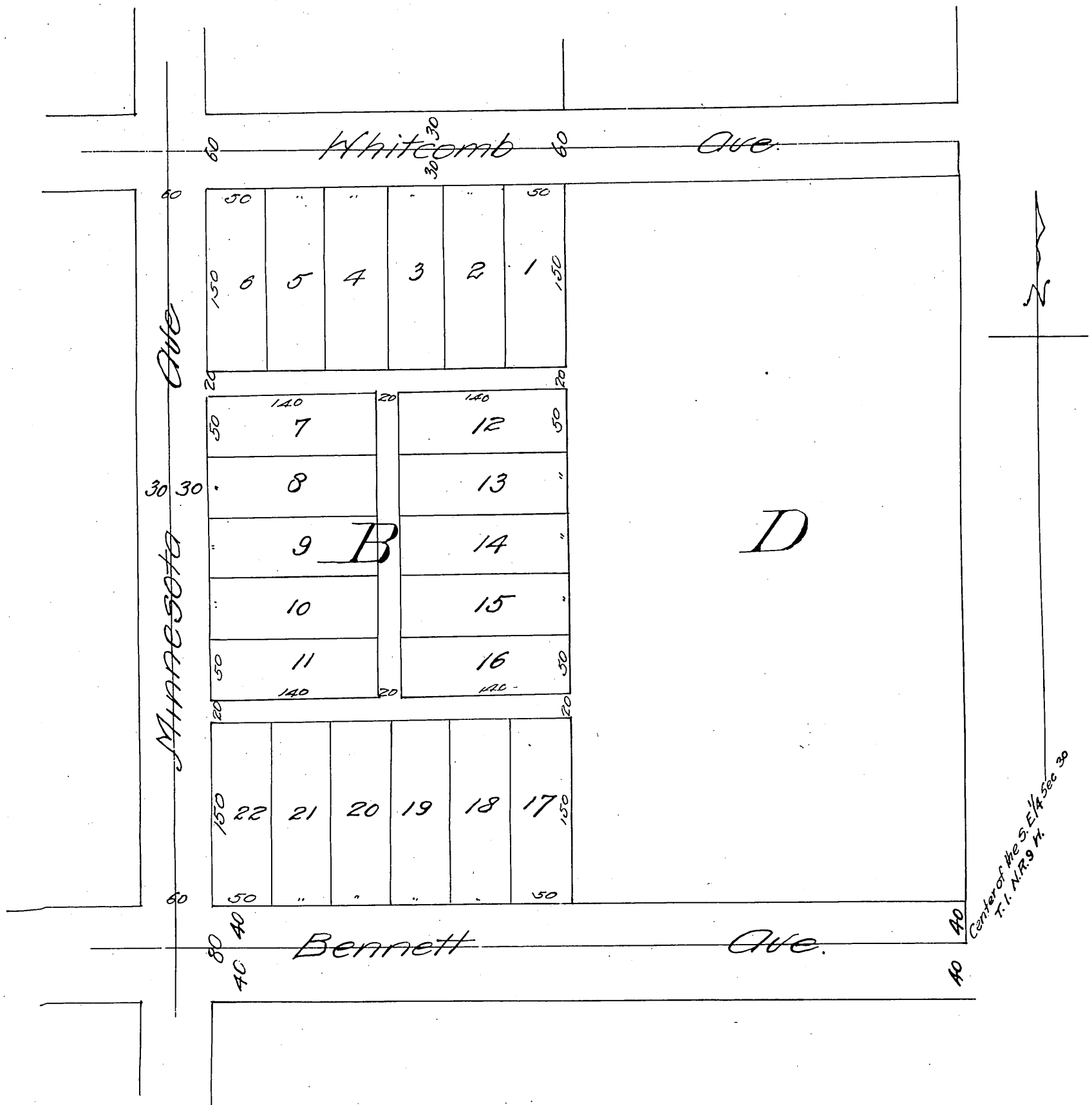

Recorded at request of C. J. Frost Nov 26, 1888.

For vacation of Alleys in BLK B See 84-74

C.M.P.