

MAP

OF THE

Bailey and Harbert Tract

Situated on East Pico St and San Julian St.
between Main and San Pedro in the City
and County of Los Angeles Cal.

Surveyed March 14th 1888 by John Goldsworthy County Surveyor
The Course Var. 14.30 E. Scale 50 feet = 1 inch.

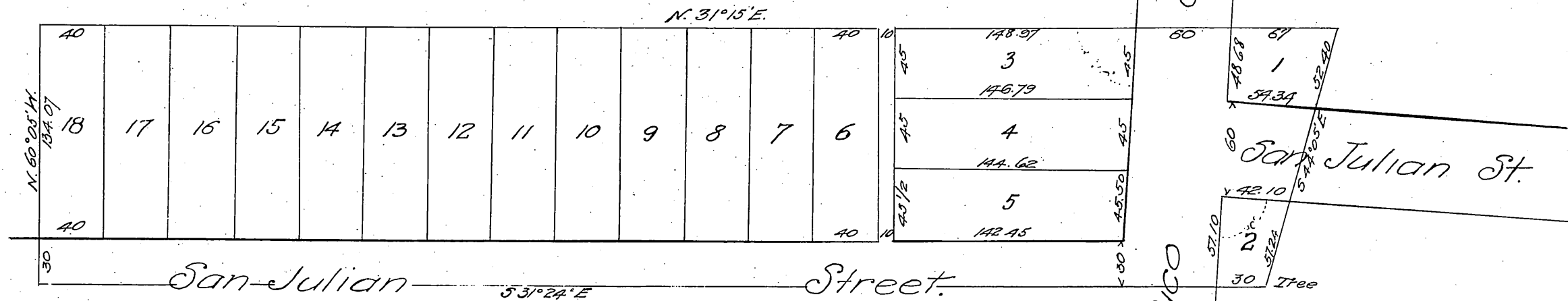

Reduced to the scale of 80 feet to one inch
Recorded Dec 15, 1888 at
the request of F.B. Harbert.

Lot 17 for school purp. D. 43-126 O.R. 4379-165

Handwritten signature