

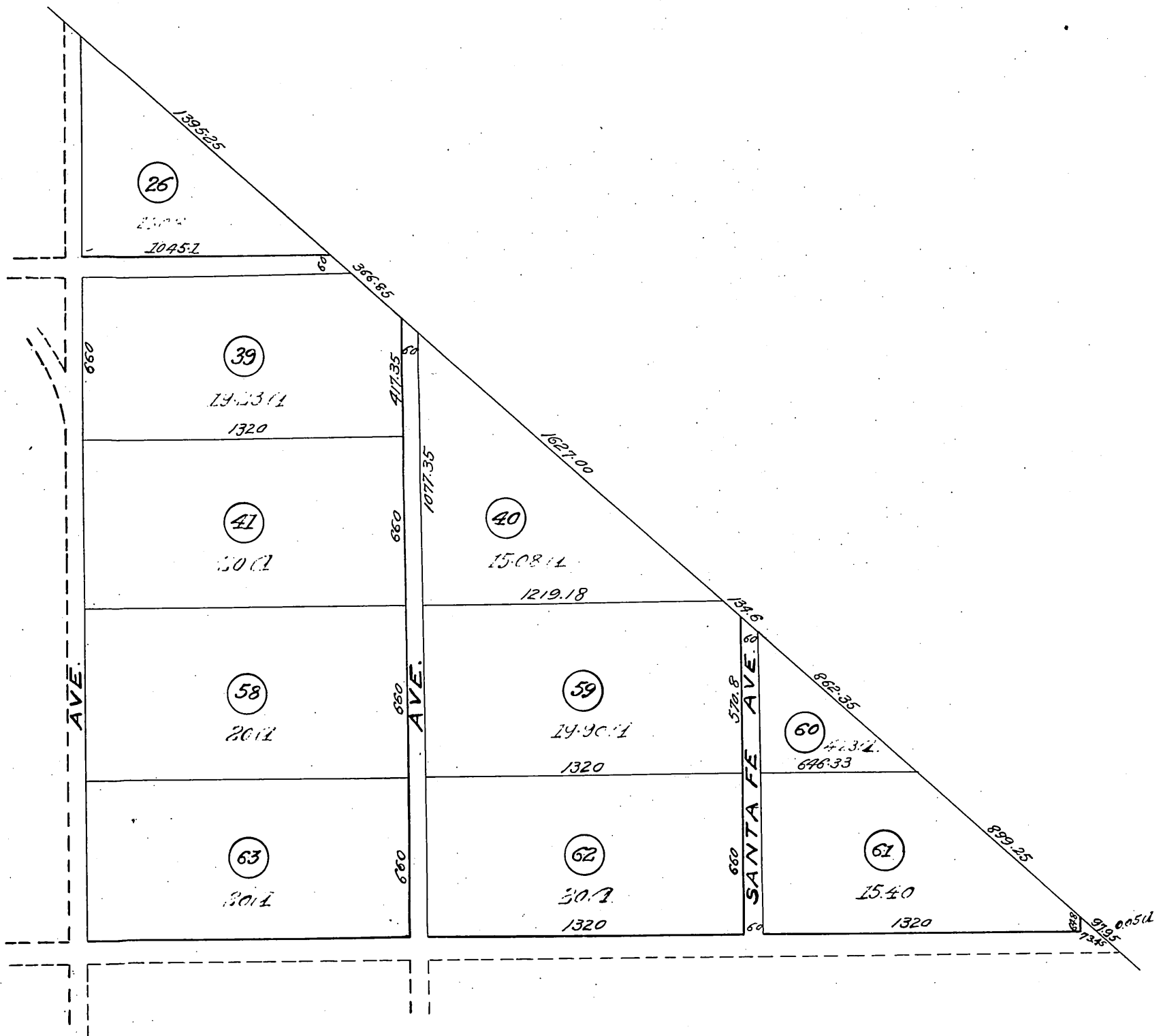

For Lot 52 for Painsettia Ave. D:29-231 O.R.401-56
 " " " " " " D:29-232 O.R.303-248
 " " 24 "B" for road purp. D:29-264 D:5369-13
 " " 74 " " " D:37-61 O.R.2297-147
 " " 74 " " " D:37-62 O.R.2176-367
 " " 64 " " " D:37-110 O.R.2281-369
 " " 52 " alley " D:37-138 O.R.2575-138
 " " 52 " " " D:37-139 O.R.2575-139
 " " 33 " road " D:37-200 O.R.2660-72 D:37-201 O.R.2537-391
 " " 63 " School " D:39-264 O.R.3169-144
 " " 72 " " " D:39-265 O.R.3068-148
 " " 63 " " " D:39-267 O.R.3100-255
 " " 41 " Street " D:44-25 O.R.3829-232, D:44-49 O.R.3487-386
 " " 59 " " " D:44-178 O.R.3900-235



Railway St. changed to Broadway D:18-105 Ord. 500
 Por. of Lot 78 see D:25-195 C.F. 778
 Por. lot 119 for street & alley purp. D:38-100-O.R. 3066-44

Note: Distances South of Hellman Ave.
 are net distances. A.J. 10-7-16.

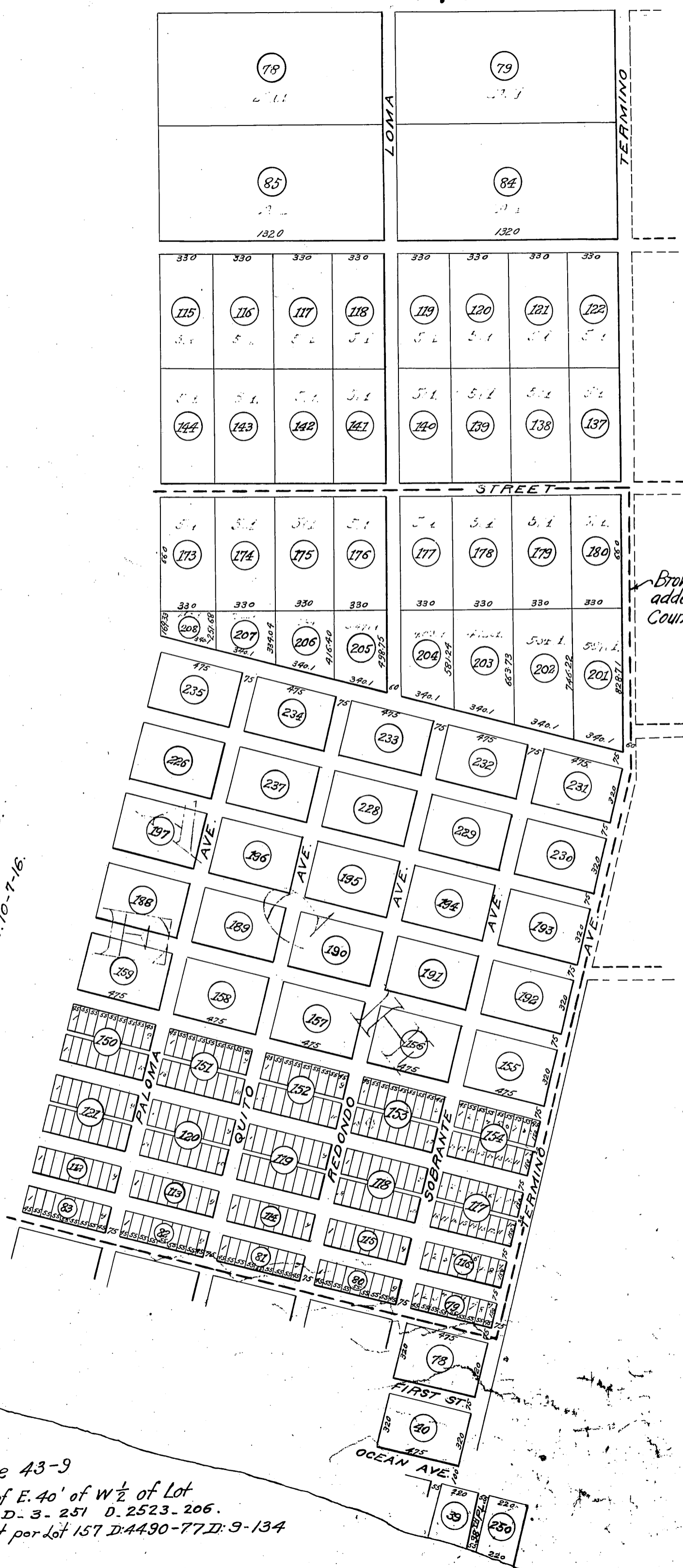

Brown lines added by County Surveyor.

See 43-9
 W. 25' of E. 40' of W 1/2 of Lot
 85 - D-3-251 D. 2523-206.
 For St per lot 157 D:4490-77 D: 9-134

Copy

Portion Lot 80 for St. purposes D:36-29 O.R. 1930-260
Portion Lot 83 for St. purposes D:33-222 O.R. 1517-312
Portion Lot 83 for St. purposes D:33-219 O.R. 1402-354



Por. Lot 80 for St. pur. D:33-270 O.R. 1708-352
" " 80 " alley D:33-272 O.R. 1602-384
" Lots 80 & 83 for St. pur. D:33-273 O.R. 1909-42
Por. Lot 80 for St. purp. D:36-470 O.R. 1950-202
Por. lot 81 " " " D:37-22 O.R. 2123-150
Por. lot 127 " School purp. D:39-193 O.R. 3127-92

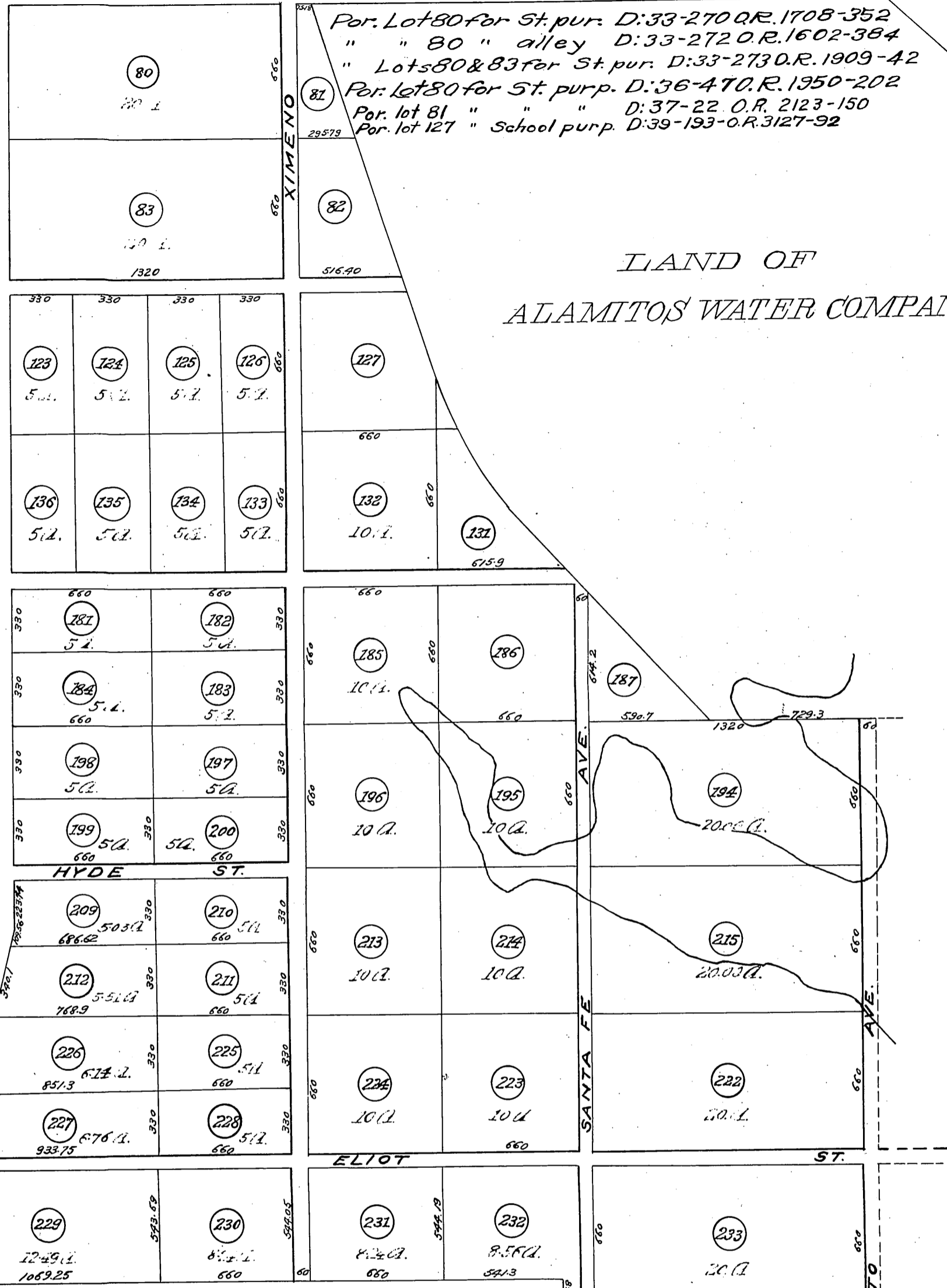

LAND OF
ALAMITOS WATER COMPANY

ALAMITOS - BAY TRACT

Vacation por Nieto Ave + Anser St D:12-122
" Santa Fe Ave south of R/W Ord 441 D:15-273
Livingston Drive, por lot 240 See D:5100-198 D:15-275

Wly. 30' of Lot 126 deeded for street D:30-94 O.R. 74-13
Belmont Ct changed to Belmont Ave. D:30-193 Ord # B-1029
Bennett " " Bennett " D:30-193 " B-1029
Por R/W deeded for St. purp. D:30-201 O.R. 303-340
Por. lots 126, 134, 136 & 182 for St. purp. D:44-153 O.R. 3340-354 C.F. 982

