

3645

Andrews' & Linville's Addition TO Pasadena, Cal.

Surveyed Jan. 1888 by Jessup, Reece & Champitt Surveyors
Scale 70 feet to 1 inch.

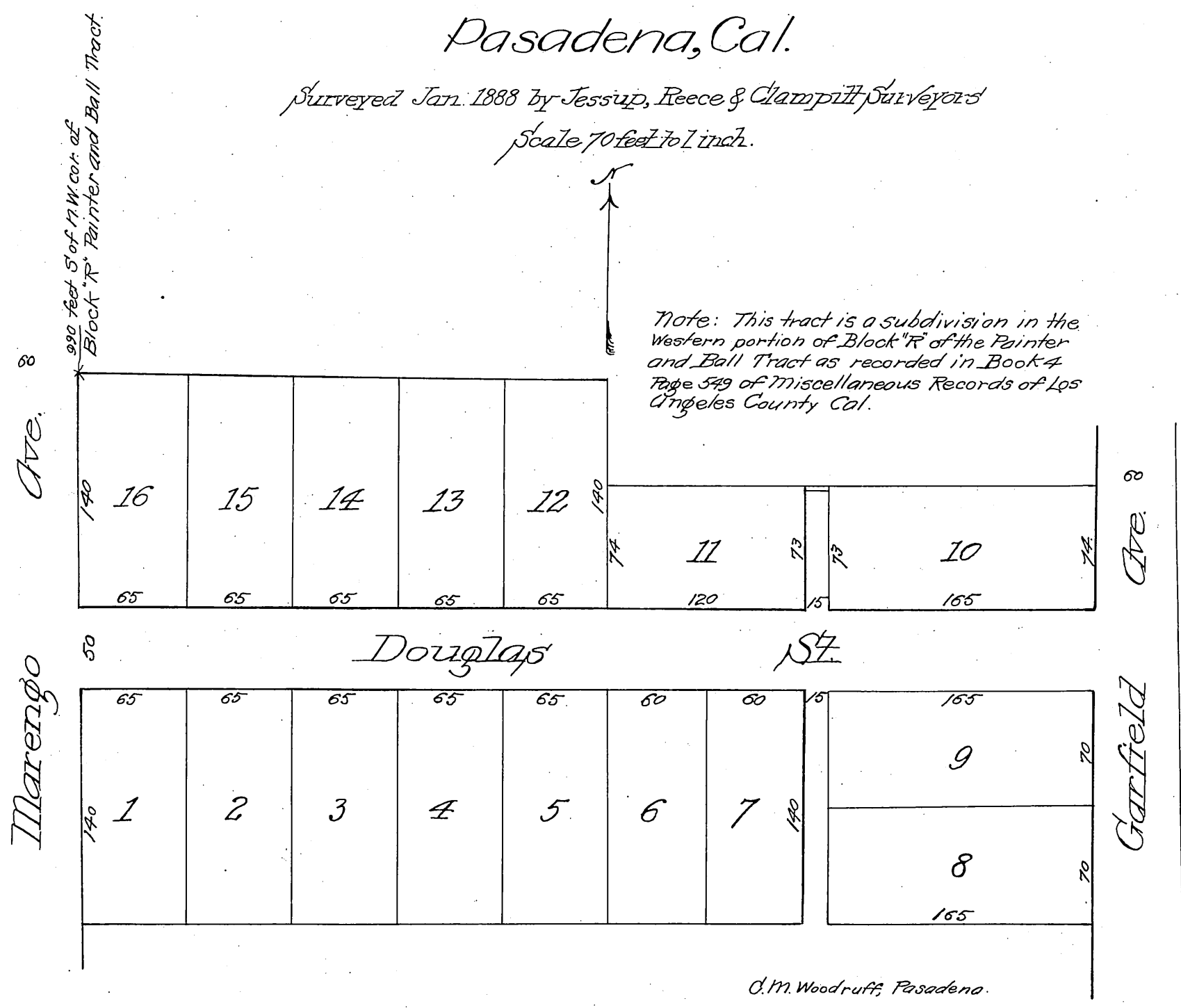

(Reduced to the scale of 80 feet to one inch.)
Recorded Dec. 19, 1888 at request of A. B. Caldwell.

15' Alley W. of Garfield Ave. named Linville Alley Ord. 1776 D: 25-230
Vac. that por. Linville Alley southerly of Douglass St. D: 38-206-O.R. 3167-105.

Amplified
C.M.W.