

Diagram

showing

The location of the N.W. cor. of "The Woodworth Tract" as same is recorded in bk 12 page 92 of misc. records of Los Angeles Co. Cal.

Dec 20th 1888

H. J. Stocker Sur.

Scale 100' = 1"

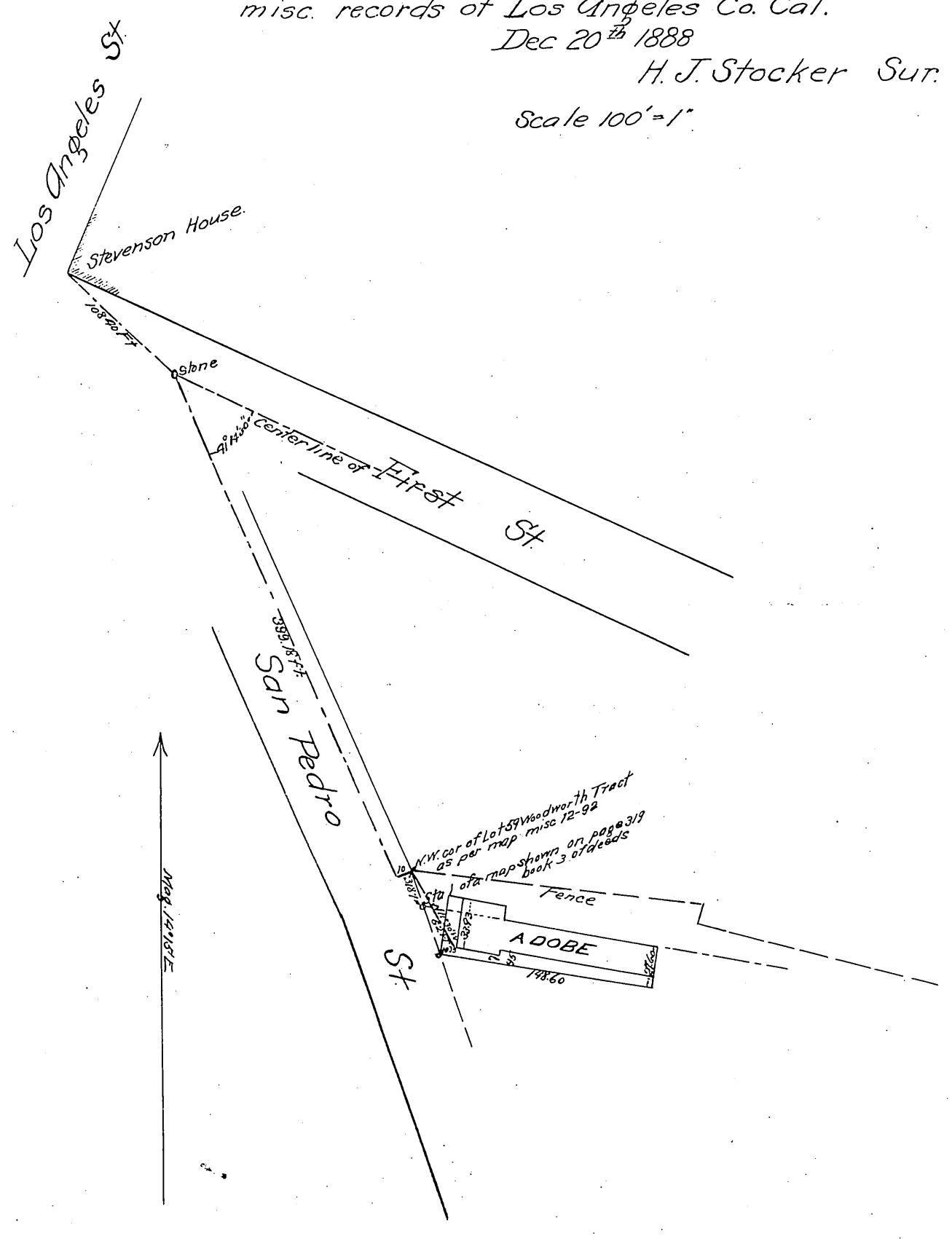

Recorded Dec. 21, 1888
at request of M. L. Wicks.

Conf. 1/11/88