

copy

MAP OF THE

A. L. Ross's Tract

Showing the N $\frac{1}{2}$ of N $\frac{1}{2}$ of the S. N $\frac{1}{4}$ of Sec 10 and part
of Sec 9 T. 2 S. R. 13 W. S. B. M.
Surveyed in Feb. 1888 by J. O. Bernal Sur & C. E.
as subdivided by the Heirs of A. L. Ross

Scale $\frac{1}{2}$ chs = 1 inch

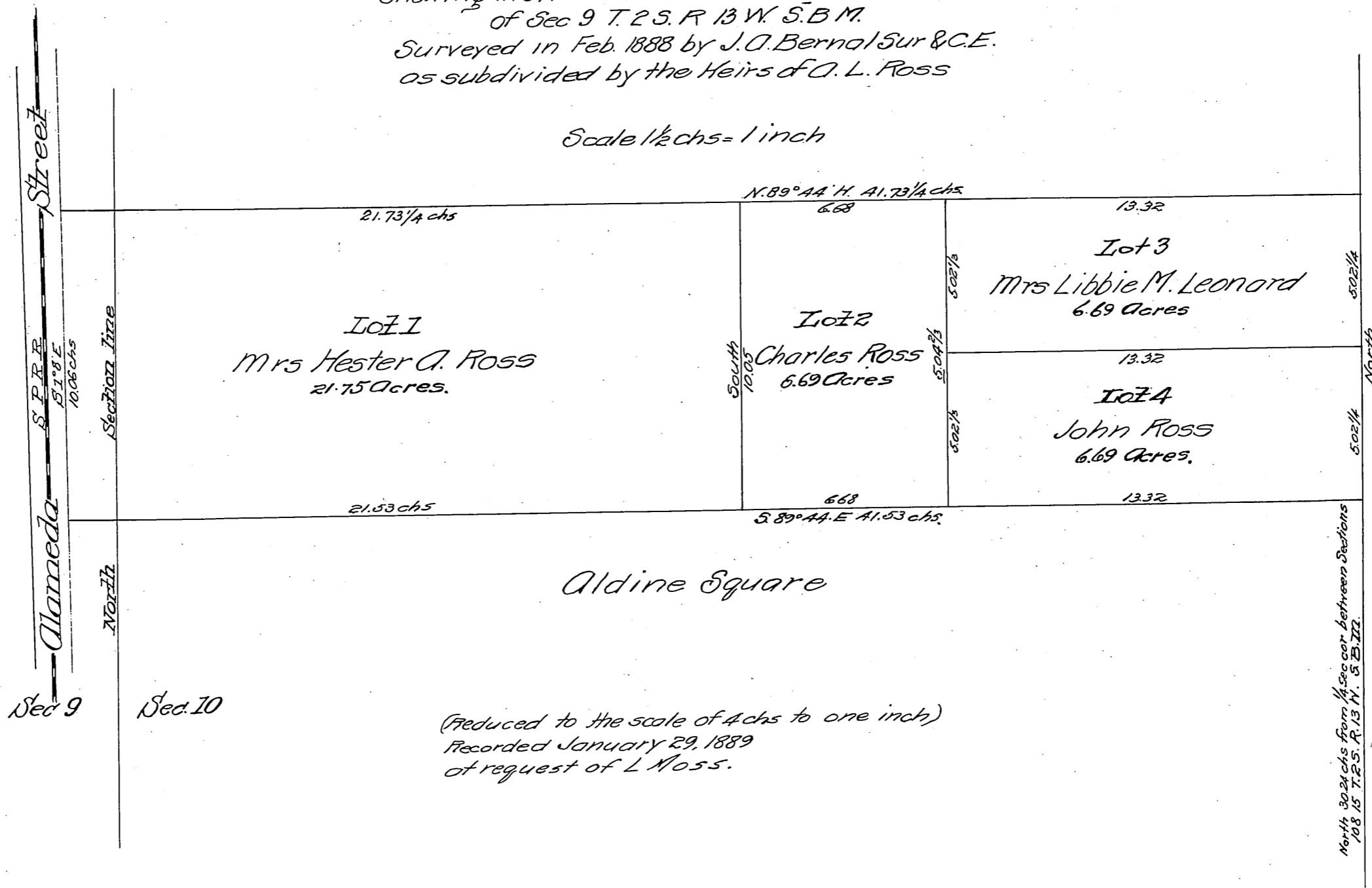

Rancho San Antonio

(Reduced to the scale of 4 chs to one inch)
Recorded January 29, 1889
at request of L. Moss.

North 30.21 chs from 1/4 sec cor. between Sections
10 & 15 T. 2 S. R. 13 W. S. B. M.

