

MR-36-77

Sessions' Addition to Whittier

Being a subdivision of Lot 7, Block 1, of the
Pickering Land and Water Company's Subdivision of the John M. Thomas Ranch,
Los Angeles County, Cal.

Surveyed Nov. 1887, by Jessup, Pease & Clampitt Surveyors.
Scale 100 feet to 1 inch

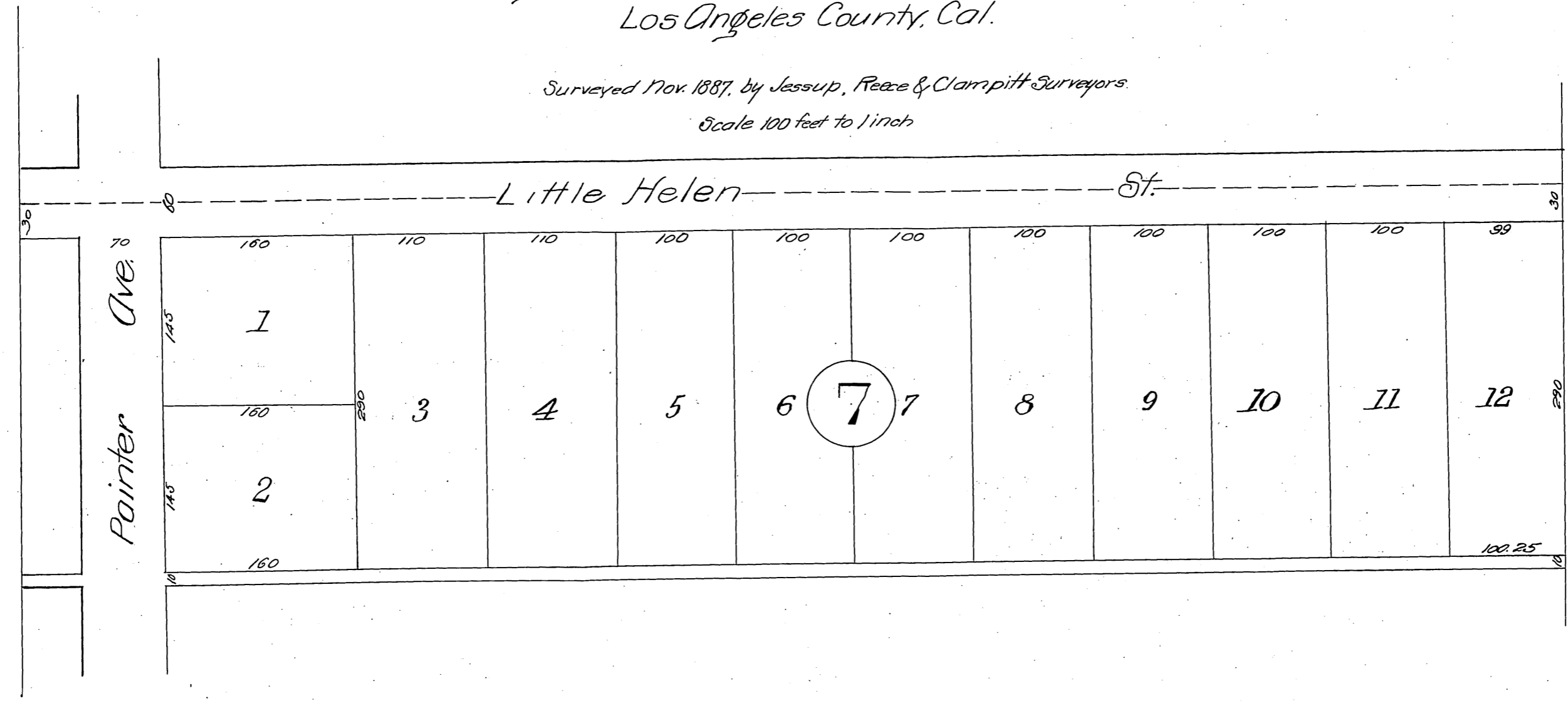

Recorded Feb. 8, 1889.
at request of H. H. Sessions.

Alley on South and on west of Lot 3 vacated Ord. 154 D: 25-107

Clampitt